Chesterfield County (VA) Public Library
3 2665 32505279 5
LOCAL HISTORY

REFLECTOR

1946

Marie Honey,

us (By Me)

The inseparable eleven, a subject unpoetic?
I think not, I'm one of them,
And never shall regret it.

The devils of the "pink room", the Faculty's
one sorrow
They often wish we'll leave the school
for use tomorrow.
The original T.D. terrors, we make or
break each rule,
The simple serious kids stand back,
And we run the whole darn school.

From Shirley down to "Pooney",
We nervy, curvey eleven,
When we part it shan't be said
that we will meet in
heaven,

For when our school-days are
over,
And we hear the last parting bell,
They can't keep fools like us
apart,

We'll all end up in H.E.L.L.

Loads and loads of
Love,

Barbara

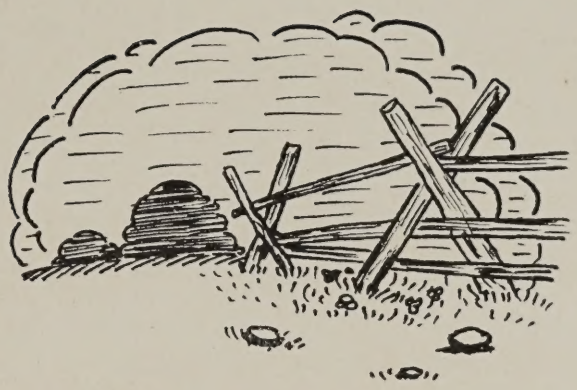

Ex Libris

Marie Birdsong

R. F. D. #1

Chester, Virginia

The

REFL

Published by the

Senior Class of **Thomas Dale High School**

CHESTER, VIRGINIA

ECTOR

...1946

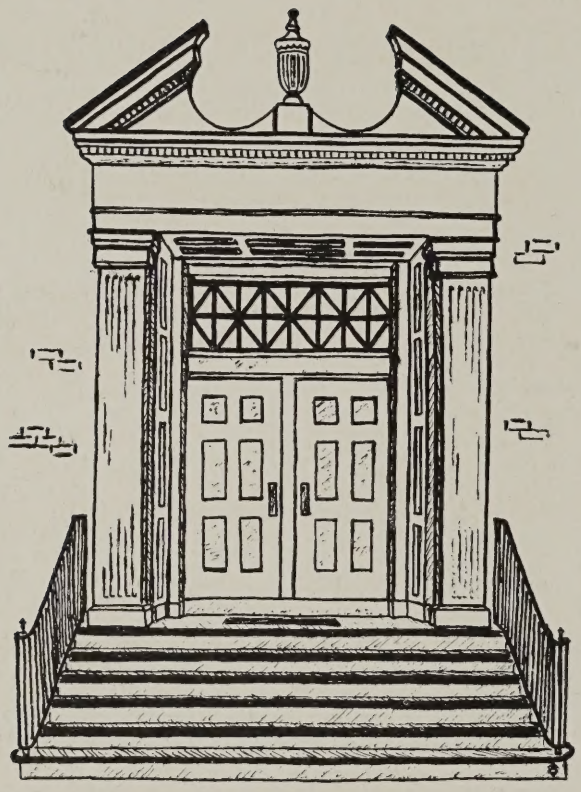

FOREWORD

We, the Senior Class of 1946, publish this issue of the Reflector in grateful memory of four happy years granted to us in the midst of a world at war, and in deep gratitude that we are privileged to graduate into a world of peace.

DEDICATION

Best Wishes!
Daisy May Park

For her inspiring helpfulness, her gracious kindness, her fairness and her patience we dedicate this issue of the Reflector to our beloved sponsor—

Miss Daisy May Park

E. S. H. Greene, M. A.

COLLEGE OF WILLIAM AND MARY

Superintendent

FRED D. THOMPSON, M. A.

TEACHERS COLLEGE, COLUMBIA UNIVERSITY

Principal

ELEMENTARY FACULTY

First Row

MRS. MILDRED PERDUE
State Teachers College, Farmville
First Grade

MRS. NIORA D. WALKE
Richmond Training School for Kindergartners
First Grade

MRS. GENEVIEVE M. OWENS
State Teachers College, Farmville
Second Grade

MRS. DARE F. BIRDSONG
Mary Washington College
Second Grade

MISS MAYMIE THWEATT
University of Virginia
Third Grade

MRS. ANNIE M. BRUCE
Madison College
Third Grade

Second Row

MRS. GRACE C. RIDOUT
State Teachers College, Farmville
Fourth Grade

MISS MARY J. ROBINSON
University of Virginia
Fourth Grade

MRS. KATHRYN O. SCOTT, A. B.
Guilford College
Fifth Grade

MRS. ELIZABETH LINDER
State Teachers College, Farmville
Fifth Grade

MISS JOSEPHINE C. CLAYTON, B. S.
State Teachers College, Farmville
Sixth Grade

MISS LOUISE FUQUA
Madison College
Sixth Grade

Third Row

MISS RUBYE C. REAVES, B. S.
Madison College
Sixth Grade

MRS. DOROTHY JACKSON, B. S.
State Teachers College, Farmville
Seventh Grade

MRS. CAROLINE U. GREEN, B. S.
State Teachers College, Farmville
Seventh Grade

MRS. DUANE C. MOORE, B. A.
Mary Washington College
Seventh Grade

HIGH SCHOOL FACULTY

First Row

MISS LUCY LEE WILLIAMS, B.S.
State Teachers College, Farmville
Mathematics

MISS DAISY MAY PARK, A. B.
Madison College
Social Studies

MRS. LEGIE M. SMART, A. B., M. A.
Carson and Newman College
Latin and English

MRS. FAYE QUILLEN CASEY, B. A.
Emory and Henry College
English
Social Studies

MISS ELIZABETH HUDSON, B. A.
University of Richmond
Mathematics

MRS. MYRA ANNE CRUMP, B. A.
Westhampton College
English

Second Row

MISS CALAIS GOOCH, B. S.
Madison College
Science, Geography and Spanish

MISS LULIE PRICE WRIGHT, A. B.
Madison College
Social Science and English

MISS ESTHER A. PROCHAZKA, B. S.
Mary Washington College
English

MISS ROMINE CHAPPELL, B. S.
Madison College
Commercial Subjects

MISS ELIZABETH PICKHARDT, B. A.
College of William and Mary
Librarian

MISS MARGARET E. GROTH, A. B.
University of West Virginia
Physics, Chemistry and General Science

Third Row

MISS DOROTHY SPENCER, B. S.
State Teachers College, Farmville
Biology, General Science

MRS. GRACE S. BRITTON, B. S.
Mary Washington College
Home Economics

MR. LANDON L. PERDUE
University of Virginia
Industrial Arts

MRS. KATHERINE S. BRUMBLE, B. S
Mary Washington College
Mathematics

MR. ROY E. TUCKER, B. S.
University of Alabama
Industrial Arts

MR. WILLARD N. KAEMPF, A. B.
Randolph-Macon College
Physical Education

Senior Class Officers 1946

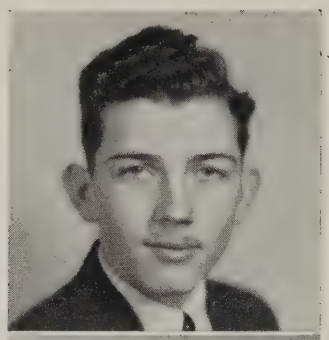

JACK HOLT TAYLOR
President

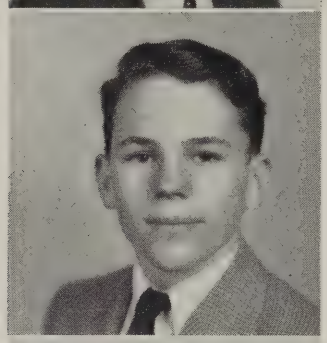

PAT WALKE
Vice-President

JACQUELIN TERRELL
Secretary

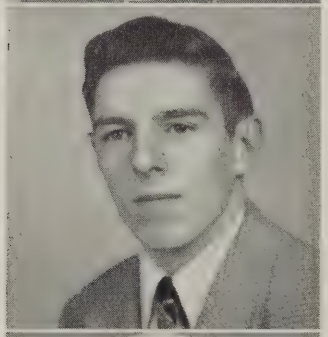

MILTON DANCE
Treasurer

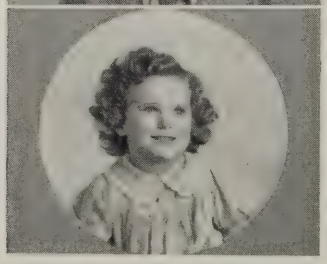

VICKIE ANNE GILBERT
Mascot

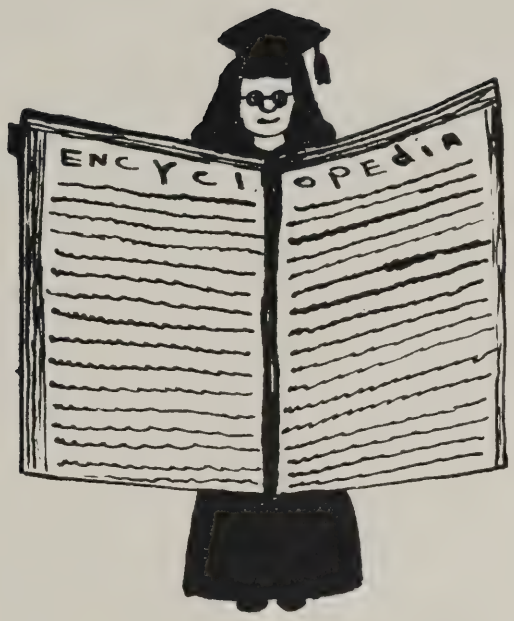

SENIORS

Best of Luck always,
Herman.

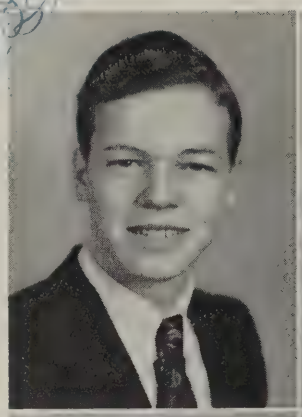

ARTHUR OZELL BENNETT

Athletic Association 1, 3, 4; Junior Red Cross 1, 2, 3, 4; Freshman Editor *Reflector* 1; Football 3, 4; Basketball Manager 3; Basketball 4; Baseball 3, 4; Business Manager *Reflector* 4; Varsity Club 4.

Best of luck and success to a swell girl.
Charlotte.

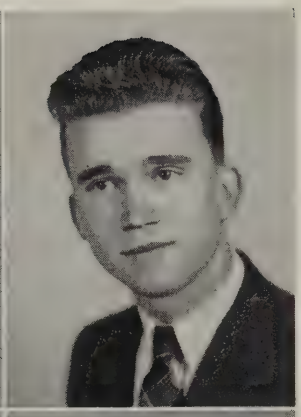

HERMAN HAYES CALL

Junior Red Cross 1, 2, 3, 4; Athletic Association 4.

CHARLOTTE ANN BLANKENSHIP

Athletic Association 1, 3, 4; Red Cross 1, 2, 3, 4; Commercial Club 3, 4; Home Economics Club 4.

THOMAS LYNN CARNAHAN

Junior Red Cross 1, 2, 3, 4; Football 4; Athletic Association 3, 4.

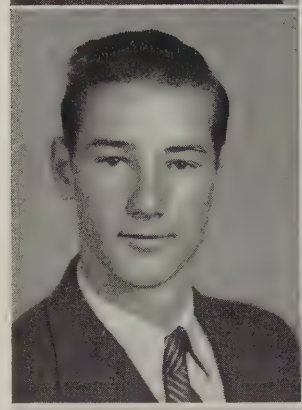

THOMAS RUDOLPH BRITT

Junior Red Cross 1, 2, 3, 4; Athletic Association 3, 4; Baseball Manager 4.

JOSIE LURENE COON

Junior Red Cross 1, 2, 3, 4; Athletic Association 1, 3, 4; Library Club 3, 4; Commercial Club 3, 4; Home Economics Club 4; Office Club 3, 4; Operetta.

Best wishes to you in your future.
Josie

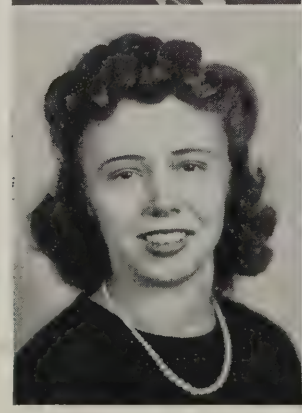

JUNE SHIRLEY BROWNE

Red Cross 1, 2, 3, 4; Commercial Club 3, 4; Home Economics Club 4.

Best wishes always
June

NANCY ANN CORBIN

Red Cross 1, 2, 3, 4; Representative 2, 3; Home Economics Club 4; Secretary 4; Basketball 3; Commercial Club 4; Athletic Association 1, 3, 4; Library Club 3; Secretary 3.

Best wishes to a cute girl. May the best of everything be yours. Frances

FRANCES LEE CRAIG

Red Cross 1, 2, 3, 4; Representative 2; Commercial Club 3; Athletic Association 4; Library Club 2.

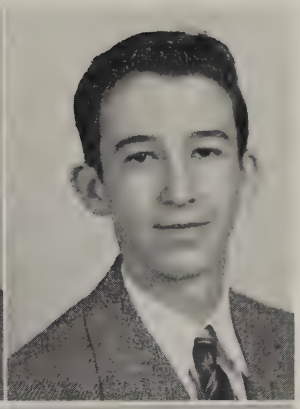

FRANCIS ELWOOD DALE

Junior Red Cross 1, 2, 3, 4; Athletic Association 3, 4; Forest Fire Fighter 3.

Lots of luck in the future. It's been nice working with you in Chemistry.

Francis Dale

Best of luck always & a swell girl too

LOIS PARHAM CRITCHER

Home Economics Club 2, 4; Athletic Association 3, 4; Red Cross 1, 2, 3, 4; Glee Club 3, 4; Library Club 1, 2.

ERWIN MILTON DANCE

Athletic Association 3, 4; Vice-President 4; Forest Fire Fighter 2, 3; Football 3, 4; Baseball 1, 3, 4; Basketball 1, 2, 4; Class Treasurer 3, 4; Varsity Club 4; Vice-President 4; Circulation Manager *Reflector* 4; Stage Manager Class Play 3; Class Play 4.

Lots of luck and all happiness in the future. Milton

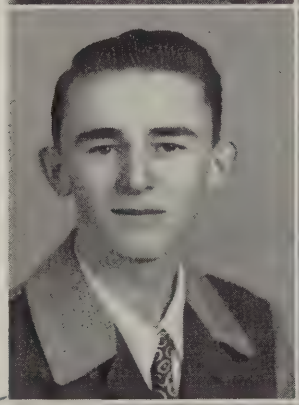

RICHARD MILTON CRUMP, JR.

Athletic Association 1, 3, 4; Junior Red Cross 1, 2, 3, 4; Class Play 3, 4; Senior Editor *Reflector* 4; Senior Editor *Junior Journal* 4.

The best of everything to a very nice girl. Milton

ANN CHRISTINE DOW

Red Cross 1, 2, 3, 4; Library Club 2; Home Economics Club 2, 3, 4; Commercial Club 3; Athletic Association 3, 4.

Best wishes for success and happiness in the future. Ann

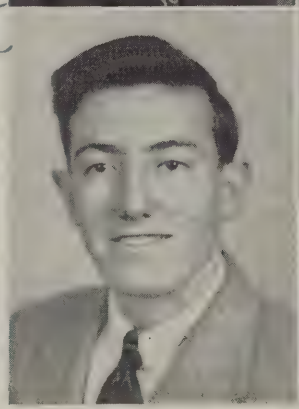

EDWIN GUY CURTIS

Senior Editor *Reflector* 4; Junior Red Cross 1, 2, 3, 4; Football 4; Basketball 4; Baseball 3; Varsity Club 4; Forest Fire Fighter 3, 4; Athletic Association 1, 3, 4.

Best of Luck to a nice girl. Edwin

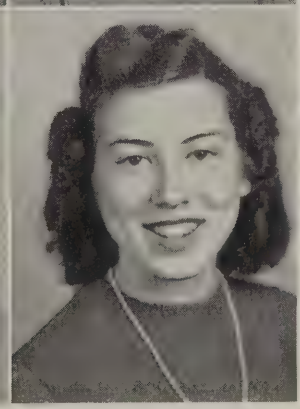

JUDITH MAY DUNFORD

Red Cross 1, 2, 3, 4; Glee Club 4; Commercial Club 4; Athletic Association 1, 3, 4; Home Economics Club 2.

Best of luck always.

Judy

EVELYN DUNNAVANT

Red Cross 1, 2, 3, 4; Glee Club 3, 4; Reporter on *Sentry* 1; Athletic Association 1, 4.

MABEL LILLIAN FARMER

Junior Red Cross 1, 2, 3, 4; Athletic Association 1, 3, 4; Glee Club 1; Senior Editor *Reflector* 4.

May you have a good time next year.
Best wishes,
Lillian

BETTY ROSE EYLER

Red Cross 1, 2, 3, 4; Glee Club 3, 4; Operetta 3; Library Club 3, 4; Commercial Club 3, 4; Athletic Association 1, 3, 4; Typist *Reflector* 4; Typist *Junior Journal* 4.

Best of luck always to a nice girl.
Betty Rose

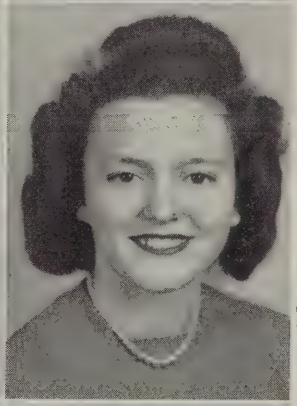

EDNA MAE FOUTS

Home Economics Club 4; Glee Club 4; Athletic Association 3, 4; Red Cross 1, 2, 3, 4.

Best of luck always to a swell girl. Keep smiling.
Edna

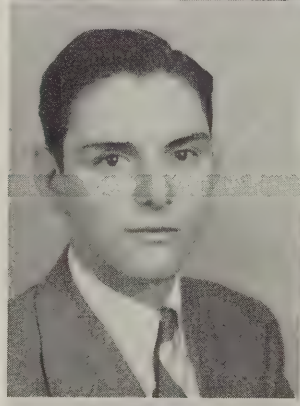

CLARENCE HOWARD FABER

Junior Red Cross 1, 2, 3, 4; Athletic Association 4; Forest Fire Fighter 2.

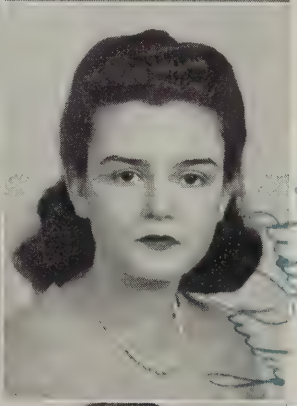

RUBY ESTELLE FRITH

Athletic Association 1,3; Red Cross 1, 2, 3, 4; Class Secretary 2; Home Economics Club 4; Commercial Club 4.

LALLA GRACE FARIS

Red Cross 1, 2, 3, 4; Representative 2; Athletic Association 1, 3, 4; Glee Club 2, 3; Commercial Club 3; Home Economics Club 3, 4; Library Club 1, 2, 3.

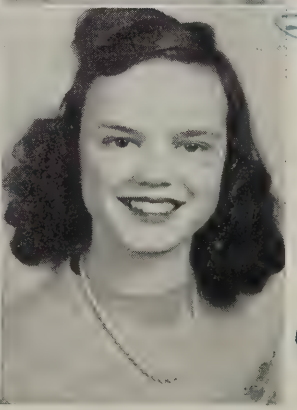

RUBY PERKINSON FRITH

Red Cross 1, 2, 3, 4; Athletic Association 4; Glee Club 4.

Best wishes to a bright and happy future.
Ruby

Marie, I have enjoyed knowing you, and I hope to see you around, too. You are a sweet girl and always [illegible] everything.
Frances

Marie, I'll miss you next year. Here's hoping you have success & happiness.
H

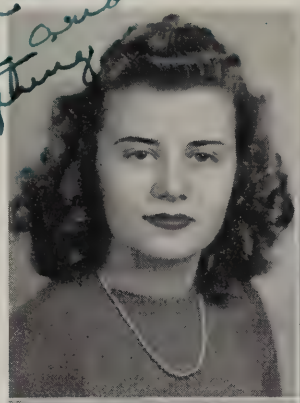

FRANCES THOMAS GAINES

Athletic Association 3, 4; Red Cross 1, 2, 3, 4; Commercial Club 3; Glee Club 1, 2, 3; Secretary-Treasurer 3; Sophomore Editor *Reflector* 2; Class Secretary and Class President 2; Class Play 3, 4; One-Act Play 3; Operetta 2; Junior Editor *Junior Journal* 4.

FRANCES HOUSE

Athletic Association 1, 3, 4; Library Club 3; Varsity Club 4; Secretary-Treasurer 4; One-Act Play 3; Basketball 3, 4; Glee Club 1, 2; Operetta 2, 3; Junior Red Cross 1, 2, 3, 4; Representative 2; Editor-in-Chief *Reflector* 4; Class Play 3, 4.

Best wishes to a nice girl,
Blake

Best of luck in the future to a swell guy. Here's hoping luck.
Alexander Goyne

JOHN ALEXANDER GOYNE

Athletic Association 1, 3, 4; Officer Tradition 3, 4; Forest Fire Fighter 2, 3; Snap Shot Editor *Reflector* 4; Junior Red Cross 1, 2, 3, 4; Library Club 3.

HARRIS BLAKEY JACKSON

Athletic Association 1, 3, 4; Junior Red Cross 1, 2, 3, 4; Football 1, 3, 4; Baseball 1, 3, 4; Basketball 1, 2, 3; Class Play 3; Special Features Editor *Reflector* 4; Forest Fire Fighters 2.

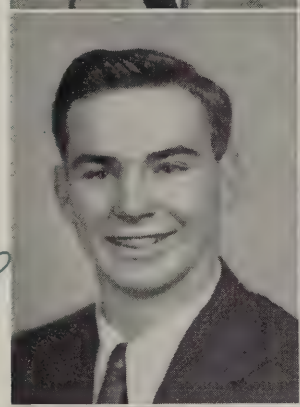

HAROLD DOUGLAS HADDER

Athletic Association 1, 3, 4; Junior Red Cross 1, 2, 3, 4; Football 3, 4; Basketball 3; Baseball 3, 4; C.A.P. 3, 4; Forest Fire Fighter 3.

Best of luck and look after T. D. for us.

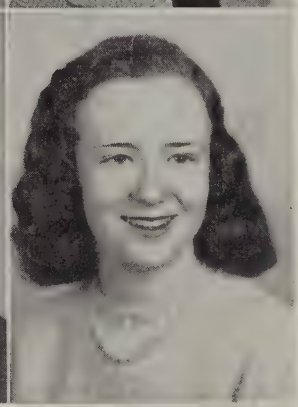

DOROTHY JINKINS

Freshman Reporter *T. D. Sentry;* Junior Red Cross 1, 2, 3, 4; Athletic Association 3, 4; Home Economics Club 2, 3, 4; Treasurer 4; Commercial Club 3; Art Editor *Reflector* 4.

May your [illegible] success and happiness in the future. You have [illegible]
[illegible]

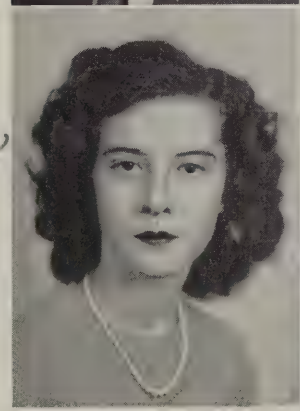

FRANCES LEE HAZELWOOD

Athletic Association 1, 3, 4; Red Cross 1, 2, 3, 4; Commercial Club 4; Class Play Prompter 3; C.A.P. 3, 4; Basketball 4; Class Play 4.

It has been very nice knowing you. Always remember your dear friend, Frances

ETHEL KIDD

Orange High 1, 2; Home Economics Club 1, 2; Junior Red Cross 2; Thomas Dale High 3, 4; Athetic Association 3, 4; Home Economics Club 4; Library Club 4; Commercial Club 4; Junior Red Cross 3, 4.

Best wishes always.
Ethel Kidd

Best Wishes Marie
I hope you'll always
be as sweet as you
are now. And everything to you
Love,
Dorothy

DOROTHY KIRKMAN

Athletic Association 1, 3, 4; Red Cross 1, 2, 3, 4; Representative 1; Glee Club 3, 4; President 4; Home Economics Club 2, 3, 4; Vice-President 4; Library Club 2; Operetta 3.

Dear Marie,
It has been wonderful
seeing you in school with
you this year and I wish
you the best of luck &
success in the
world.

KATHERINE COX MITCHELL

Athletic Association 1, 3, 4; Junior Red Cross 1, 2, 3, 4; Home Economics Club 3, 4; Library Club 3, 4; One-Act Play 3.

Gone ya
Kate

To Marie:
You are very
cute and nice. The
very best of luck to
you. Always,
Viola.

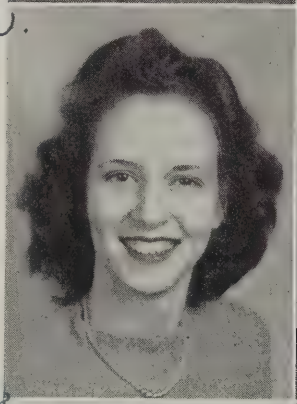

ETTA VIOLA MASON

Glee Club 1; Home Economics Club 2; Library Club 3, 4; Treasurer 4; Athletic Association 4; Red Cross 1, 2, 3, 4.

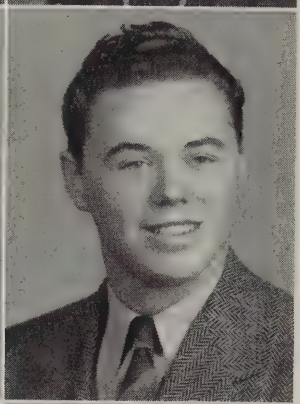

JAMES HODGIN PARNELL

Football 1, 2, 3; Athletic Association 1, 3; Junior Red Cross 1, 2, 3.

Hate to break
it to you, but
I've appointed
always, with
the (them), here
me.
Chris.

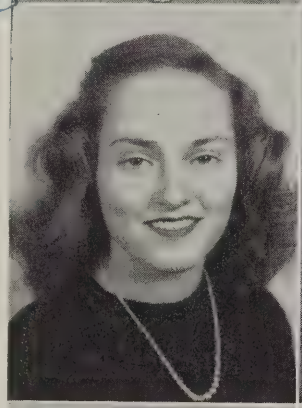

CHRISTINE MAXWELL

Crewe High School 1, 2; 4-H Club Song Leader 1, 2; Secretary 2; Thomas Dale High 3, 4; Junior Red Cross 3, 4; Athletic Association 3, 4; Home Economics Club 3, 4.

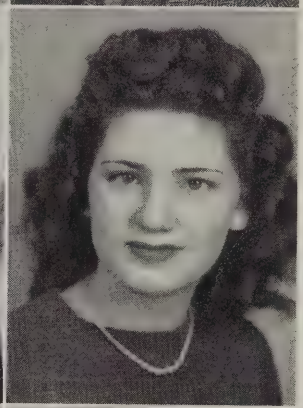

MARY LEE PEASE

Athletic Association 1, 4; Red Cross 1, 2, 3, 4; Home Economics Club 2, 3; Commercial Club 3, 4.

The best of luck
and success always
Mary Lee

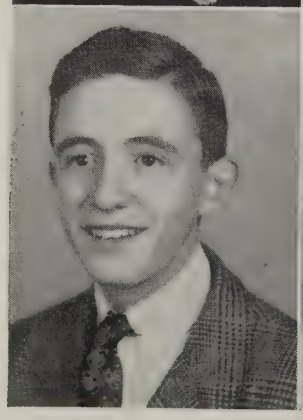

JOHN HERBERT McKAY

Athletic Association 4; Junior Red Cross 1, 2, 3, 4; Glee Club 1, 3; Operetta 3; Typist *Reflector* 4; Typist *Junior Journal* 4; Commercial Club 4.

much luck
success in the future
To a nice girl.
John

DORENE GREY HURCE

Commercial Club 3, 4; Home Economics Club 3; Junior Red Cross 1, 2, 3, 4; Representative 2; Library Club 2, 3; Athletic Association 1, 3, 4; Glee Club 1, 2; Operetta 2.

I hope you have a
bright future.
Best of luck
Knowing you
Dorene

"what"

Best of luck, Marie. Its been nice knowing you.
Evelyn

Best Wishes Always
Jack Holt

EVELYN FLORENCE RAINEY

Junior Red Cross 1, 2, 3, 4; Athletic Association 1, 4; Glee Club 3, 4; Treasurer 4; Operetta 3; Library Club 2; Commercical Club 4; Home Economics Club 3.

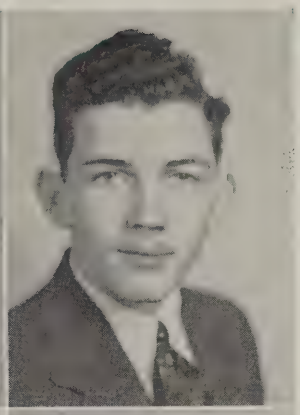

JACK HOLT TAYLOR

Athletic Association 1, 3, 4; Junior Red Cross 1, 2, 3, 4; Football 3, 4; Basketball 3, 4; Baseball 3, 4; Press Editor *Junior Journal* 4; Varsity Club 4; President 4; Assistant Business Manager *Reflector* 4; Class Secretary 3; Class President 4; Commercial Club 4.

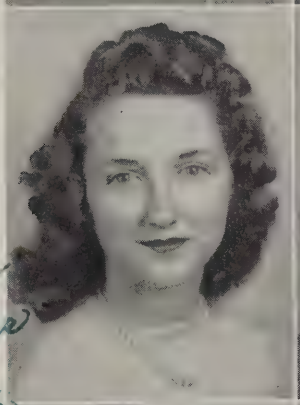

NANCY THORPE ROBERTS

Junior Red Cross 1, 2, 3, 4; Representative 3; Athletic Association 3, 4; Glee Club 1, 2, 3; Operetta 2; Class Play 3, 4; One-Act Play 3; C.A.P. 4.

Marie,
A nice friend like you is hard to find. I hope we can continue to be friends forever.
Nancy

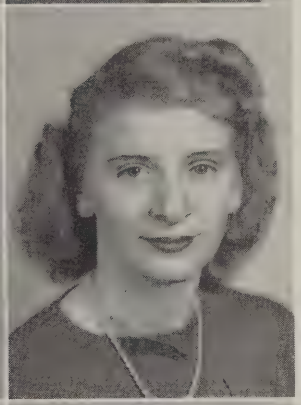

JACQUELIN TERRELL

Junior Red Cross 1, 2, 3, 4; Athletic Association 4; Commercial Club 3, 4; Vice-President 4; Varsity Club 4; Basketball 3, 4; Manager, Softball 3; Class Secretary 4; Glee Club 1, 2, 3; Operetta 2, 3; Girls Sports Editor *Reflector* 4; Prompter, Class Play 4; Testator 4.

Best wishes.
Jack

LILLIE MAE SHELTON

Junior Red Cross 1, 2, 3, 4; Commercial Club 3; Athletic Association 4.

Good Luck to a very sweet girl.
Lillie Mae

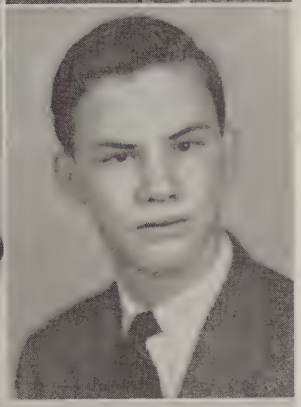

KENNETH E. TOOMBS

Junior Red Cross 1, 2, 3, 4; Athletic Association 3, 4; Varsity Club 4; Football 3, 4; Boys Sports Editor *Junior Journal* 4; Boys Sports Editor *Reflector* 4.

Marie,
I hope you have much success in all you do, because such a sweet girl deserves it.
O M O

ETHEL HALLIDAY SMITH

Bainbridge Junior High School 1; John Marshall High School 2; Victory Corp 2; Thomas Dale High School 3, 4; Commercial Club 3; Home Economics Club 3, 4; Junior Red Cross 2, 3, 4; Athletic Association 4; Club Play 3, 4; One-Act Play 3; Club Editor *Reflector* 4.

CHARLOTTE JOYCE TUCKER

Junior Red Cross 1, 2, 3, 4; Athletic Association 1, 3, 4; Home Economics Club 2, 3.

Best of luck always, Marie.
Pat.

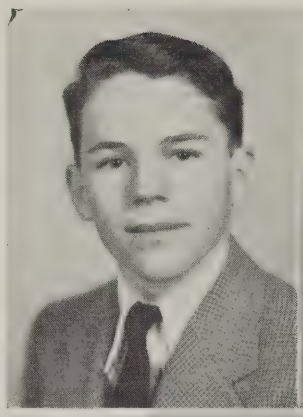

WYNDHAM PATTESON WALKE

Athletic Association 1, 3, 4; Junior Red Cross 1, 2, 3, 4; Representative 1, 2, 3; Football Manager 3, 4; Basketball Manager 3, 4; Baseball Manager 3; Class Vice-President 3, 4; Library Club 1, 2; Varsity Club 4; Assistant Business Manager *Reflector* 4; Class Treasurer 2; Basketball 1; Stage Manager Class Play 3; Class Play 4; Class Historian 4.

Wishing you the best of luck and happiness.
Elizabeth

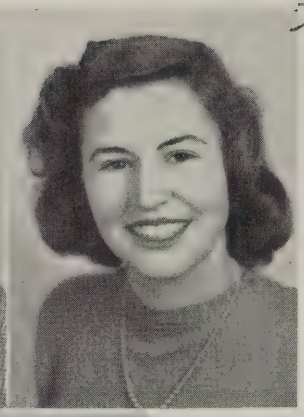

ELIZABETH FRANKLIN WALKER

Reporter *T. D. Sentry* 1; Glee Club 1, 3, 4; Operetta 3; Home Economics Club 2, 3; Library Club 2; Commercial Club 3; Class Play 3, 4; Junior Red Cross 1, 2, 3, 4; Representative 1; Athletic Association 1, 4; Manager Basketball 4.

VERA VIRGINIA WELCHONS

Athletic Association 3, 4; Basketball 3, 4; Softball 3, 4; Prompter, Class Play 3; Glee Club 1, 2, 3; Operetta 2, 3; Commercial Club 4; President 4; Junior Red Cross 1, 2, 3, 4; Senior Editor *Reflector* 4; Class Prophet 4; Class Play 4.

Best of luck and Happiness always
V. V.

(No Picture)

MARGARET JANE WILSON

Merchantville High School 1, 2; Tri Hi Club 1, 2; Sewing Club 1; Library Club 2; Ponce de Leon High School 3; Charm Club 3; Red Cross Club 3; Petersburg High School 4; Thomas Dale High School 4.

Best of luck always,
Elmer Lucas Jr.

Class History

IS IT possible that four years have passed since that memorable September morning when the Class of 1946 enrolled as Freshmen at Thomas Dale? During the months before we entered, we were highly excited at the prospect of being in high school; but when the great day finally came, we found ourselves more frightened than excited. However, under the patient guidance of our sponsors, Miss Norris, Miss Daughtrey, Mrs. Bailey, and Miss Howell, we soon adjusted ourselves to the new program and began to feel very much at home.

One of the highlights of our first year in high school was Freshman Class Day. It was patterned after "Sadie Hawkins Day" of comic strip fame, and many Daisy Macs and 'Lil Abners were in evidence. To prepare for the dance in the gym at activities period, the entire class went down on the athletic field and the girls chased the boys to determine who should be partners for the affair. The entire class had a rollicking good time.

The following September when we returned to school, we found, to our regret, that many of our former classmates had been left behind. In spite of our decreased numbers, we determined to make the year 1943-44 both enjoyable and successful. Since we were in the midst of a global war we found all our activities curtailed greatly. For the first time we were without a boy's athletic director and we missed very much the participation in a full sports program. Miss Hudson coached the boys' basketball team and we supported this enthusiastically. Our sponsors this year were Miss Pickhardt, Miss Hudson, and Miss Martinsen.

Finally, or so it seemed to us at that time, we were Juniors—upper classmen —oh, what a wonderful feeling! Now we felt we were "in things" in reality—helping the seniors run the school (?). Our sponsors for this year were Miss Park and Mrs. Grizzle.

Early in the first semester of this year, in placing orders for class rings, we felt that we had become "officially" the class of 1946.

On April 6, 1945, our gymnasium was the scene of the annual Junior-Senior Reception, an affair to which we had looked forward since before entering high school. Though entertaining under war conditions, the evening was a most enjoyable one and will live long in our memories. Highlighting the hours from nine to twelve was the dance figure in which many Juniors and Seniors participated.

On May 11, 1945, we presented a farce in three acts, entitled "Second Fiddle." To us the play was an unqualified success. Many gracious compliments were given to the director, Mrs. Grizzle, and the cast. Those taking part were: Mary Lee Minnick, Frances Gates, Nancy Roberts, Milton Crump, Ethel Stith, Blake Jackson, Frances House, Elizabeth Walker, and Alex Goyne. The three weeks of gruelling practice were forgotten in the glowing praise of the final hours of presentation.

During May we watched the class of 1945 prepare for graduation, helping as ushers and as candle bearers in their commencement. Then we watched with envy as they marched up the aisle in cap and gown, and across the stage to receive their diplomas. One happy thought through it all was "next year we will be in their places."

After an enjoyable summer vacation we returned to Thomas Dale as dignified Seniors. During the first semester James Parnell and Elmer Swann joined our class. Both of these boys had served overseas with the United States Army and had returned to complete their high school course. We were glad to welcome them and feel that they have partially filled the gap made by the departure of our own classmates for similar duty.

About the middle of January, the class decided to continue the publication of The Reflector, our school annual. We solicited advertisements from nearby firms, and, when the deadline arrived, found to our great joy and pride, that we had raised more money than had been secured in any previous year. Frances House was chosen editor-in-chief of the annual and Ozell Bennett, business manager. These two, with the able assistance of the other members of the staff, worked faithfully. We feel that we are justly proud of the result. Miss Williams, one of our Senior sponsors, and Mr. Thompson, our principal, were our faculty advisors for this project.

The senior play, a farce in three acts entitled "A Husband for Sale," was presented on April 12. Miss Park, our other Senior sponsor, was our most able director. The cast enjoyed working with her and with each other, and, though delighted with the thought that we had concluded another project successfully, we were sorry to see this happy time end.

So we come to the close of four happy years. The time, which had seemed never ending when we started, has passed all too quickly. With many regrets we prepare to leave the dear old school and go our separate ways—some to college, some to jobs, and some to the armed forces of our country.

Class Prophecy

ON returning from a battle, (with textbooks), I, like Macbeth, was met on a blasted heath by Hecate and her three witches, who hailed me, "Vera Welchons, prophet of the 1946 Senior Class of Thomas Dale High School, unto you, and you alone, do I grant the mystic gift of foreknowledge. Reveal now to this graduating class the surprising events that shall take place in the land of yet-to-come."

When the smoke of the witch's brew had cleared, I saw June Brown, a star comedienne of a hill-billy program conversing with Lalla Faris, America's number one flirt for 1955, and with Frances House, the internationally famous swimming champion. They were discussing a recent successful operation, the removal of a tumor from the brain of the great financier, James Parnell. The operation had been performed by Dr. Pat Walke, the famous brain surgeon. In this difficult operation Dr. Walke had been assisted by Dr. Edwin Curtis and anesthetist, Frances Craig.

Later when June was admiring the lovely dress Lalla wore, Lalla told her that she had bought it in Chester, Virginia, at the exclusive Carnahan and Faber Shop. Dorothy Kirkman had modeled the dress for her. This expensive shop was operated for the owners by Frances Gates and Ethel Kidd. Lalla also told June that Ruby P. Frith and Josie Coon were managers of the attractive lunch room on the fifth floor of this shop.

Cloud after cloud of smoke arose and therein was revealed to me the future of the remainder of my classmates.

I saw Harold Hadder, Blake Jackson and Milton Crump preparing to embark on a trip to the moon in a space ship. Doubtless they were inspired to undertake this feat by Miss Groth's physics class.

At a knitting class taught by Charlotte Tucker there were present: Lillian Farmer, a renowned social worker, and Elizabeth Walker, a student of Alaskan Agriculture. The class was learning to knit socks for fleas. Also included in the group were Judith Dunford, book reviewer; Charlotte Blankenship, news commentator; and Evelyn Rainey, radio star of that new program entitled, "Evelyn Smiles on Rainy Days". The group was pleased to learn that Frances Hazlewood's recent novel was a phenomenal success. In their conversation they also mentioned that Lois Critcher and Viola Mason had married their sailor boys.

In the next cloud of smoke appeared the Chester Loud Socks managed by Thomas Britt, playing another national league team. On the mound was Mil-

ton Dance, recognized as one of the outstanding pitchers in his league; in the press box, I recognized Olmo Toombs, who has for a score of years been doing a column on sports for the Punkin Center Weekly Star.

As the scene shifted I saw Ann Dow. She was still keeping up the morale of the veterans at McGuire General Hospital. Herman Call, a trained worker in the field of reorientation, was also there.

Who was that boarding the airliner? It was Mary Lee Pease, who is touring the world; behind her, Evelyn Dunnavant who plans to present to Empress Nancy Corbin her version of the elements of the moon, in the form of a hat. Breezing around taking pictures for his paper was photographer Alex Goyne. Kaki Mitchell was interviewing architect, Jacquelin Terrell, who has completed plans for the new under-water house. It's too bad "Jack" couldn't persuade anyone to build it on land.

On a successful farm was Jack Taylor, former football and basketball university star. He was listening to the sales talk of Betty Rose Eyler who was demonstrating Ford automobiles for the Bennett Motor Co., owned by our friend, Ozell.

Chief pie bakers in Francis Dale's modern bakery were Edna Fouts and Lillie Mae Shelton. Edna had just finished a vitamin special with plastic meringue.

As the clouds rolled and parted a theater swam into my vision. There in the ninth row on the aisle was Ruby E. Frith, a capable housewife, enjoying the performance. John McKay, a celebrated vocalist, was rendering Nancy Roberts' new song hit, "Mouse Trap Blues". Making use of my supernatural power, X-ray vision, I saw Ethel Stith standing in the wings waiting to come on the stage to perform her famous "Brumble Bee" dance. With her was Jane Wilson, Ethel's business manager.

In her spacious and beautiful studio, commercial artist, Dorothy Jinkins, was busy drawing illustrations of Chris Maxwell's dress creations. One of the latest was a bizarre little number called the "split atom".

The fire burned low, the smoke couds thinned, but one last scene swam before my sight. I saw Dorene Pierce and her happy family boarding their autogiro for a short trip to Mexico City.

As this vision faded, I dragged myself from this land of "yet to come" and, looking around on the world as it is, inwardly gave thanks to Hecate and her assistants for the mystic powers which had been granted me.

Class Will

WE, the Senior Class of Thomas Dale High School, do hereby make, ordain, and publish this, our Last Will and Testament, revoking all other wills heretofore made by us.

ARTICLE I

SECTION 1. To Mr. E. S. H. Greene, our superintendent, we bequeath our hearty thanks for installing the twelve year system at T. D. for our younger brothers and sisters—not us.

SECTION 2. To Mr. Thompson, our principal, we bequeath a large group of substitute teachers, ready and willing to answer on call.

ARTICLE II

SECTION 1. To Miss Williams we will a spacious and fully equipped room for the exclusive use of the "Reflector" staff.

SECTION 2. To Miss Park we will government classes consisting of students eager for project work.

SECTION 3. To Mrs. Smart we will many more "cute" grandchildren who can be class mascots.

SECTION 4. To Mrs. Casey we will a janitor for the sole purpose of keeping her room clean.

SECTION 5. To Miss Hudson we will a score book that will travel with her under its own power.

SECTION 6. To Mrs. Crump we will a mouse trap to keep pests out of her desk.

SECTION 7. To Miss Gooch we will a Physical Ed. group which consists of enthusiastic players, not imaginary cripples.

SECTION 8. To Miss Wright we will an automatic whirlwind which will remove the hats of the eighth grade gentlemen as they enter the classroom door.

SECTION 9. To Miss Prochazka we will a room in the new building.

SECTION 10. To Miss Chappell we will a greater percentage of male students in her commercial classes.

SECTION 11. To Mrs. Brumble we will a dainty little pair of dancing slippers.

SECTION 12. To Miss Groth we will an electric plate so that she will never have to eat cold soup.

SECTION 13. To Miss Spencer we will the continued joy of freedom from homeroom duties.

SECTION 14. To Miss Pickhardt we will an ample supply of new shelves for the library.

Section 15. To Mrs. Britton we will a case of pineapple and a prescription to be filled if she eats too much.

Section 16. To Mr. Tucker we will the privilege of coaching the 1960 basketball star, Nancy Jane Tucker.

Section 17. To Mr. Perdue we will an assistant to take over his Manchester job.

Section 18. To Mr. Kaempf we will continued success in football, basketball, and baseball.

Article III

Section 1. To the Juniors we will the ability to get as many ads for the "Reflector" as we got.

Section 2. To the Sophomores we will two more happy years in school.

Section 3. To the Eighth Grade we will many students who desire to win recognition under the point system.

Article IV

Section 1. To the Varsity Club we will some new members who will cooperate in their initiation.

Section 2. To the Commercial Club we will a special Club House where the members cannot type during regular meetings.

Section 3. To the Glee Club we will a special practice period so the members will not have to miss all of the interclass basketball games.

Section 4. To the Home Economics Club we will a banquet at which they will be honored guests rather than the maids.

Section 5. To the Library Club we will the sponsorship of Miss Pickhardt.

Section 6. To the Athletic Association we will a one hundred per cent membership next year.

Article V

Section 1. To the Boys' Football Team we will a successful, rainless season next fall.

Section 2. To the Girls' Basketball Team we will the two efficient coaches we had, Miss Hudson and Mr. Tucker.

Section 3. To the Boys' Basketball Team we will players who prefer to practice on their own half of the court, not on the girls' half.

We do hereby affix our seal to this document, on this the sixth day of June in the year of our Lord, one thousand nine hundred and forty-six.

Jacquelin Terrell
Testator.

The following have consented to act as witnesses:

Mickey Mouse
MacBeth
Pinkey Astor

SENIOR HONOR STUDENTS

Jacquelin Terrell
Elizabeth Walker
Vera Welchons

Edwin Curtis
Frances Hazlewood
Ethel Stith

Frances Gates
Frances House
Pat Walke

Honor Students . . .

JUNIORS

Marie Birdsong
Ann Boyd
Clara Bury
Shirley Clarke
Catherine Curtis
Dorothy Dunford
Betty Lou Farrow
Marjorie Frederick
Stuart Holmes
Carol Humphries
Jerry Hynst
Doris Mae Jacobs
Edith Williams
Shirley West

SOPHOMORES

Dorothy Adams
Wilton Birdsong
Jean Anne Bryant
Roy Collie
Barbara Humphries
Jane Johnson
Ramona Kelly
Edith Merritt
Anne Rocke
Robert Tait
Rodney Wells
Louise Wilbourne
Jake Williams

GRADE EIGHT

Floyd Bennett
Winifred Boggs
Emily Booton
Marjorie Boswell
Lanell Bottoms
Gladys Britt
Hilda Cogbill
Jacqueline Hankla
Stanley Holmes
Dorien Merritt
Dorothy Murty
Nancy Perkinson
Claude Rocke
Betsy Slaughter
Rebekah Thompson
Betty Wilmoth
Jimmy Womble
Frances Wooten
Joan Wyman

...CLASSES...

Best of luck always
Micky

Best of Luck
to a swell girl.
Stanly Moore,

JUNIOR CLASS

Best of Luck
always to a swell
girl!
Louise Robinson

Luck always to
a swell girl.
Kathleen

Junior Class

Motto: *"To say well is good, to do well is better"*

Flower: *Red Rose* Colors: *Red and White*

OFFICERS

STUART HOLMES ..... *President*
NELSON BENNETT ..... *Vice-President*
ERNEST EASTMAN ..... *Secretary and Treasurer*

Mascots: Allen and John Holder

SPONSORS

Mrs. Smart Mrs. Casey

CLASS ROLL

Connie Adams
James Allen
Marie Allen
Louise Ashworth
Almond Austin
Nelson Bennett
Marie Birdsong
Grace Bosher
William Bottoms
Ann Boyd
Clara Bury
Kathleen Cersley
Carl Chandler
Alice Chenery
Shirley Clarke
Peggy Cogbill
Josie Coon
Andrew Curtis
Katherine Curtis
Barbara Daughtrey
Joe Davis
Anne Dodge
Dorothy Dunford
Ernest Eastman
Nancy Ellison
Betty Lou Farrow
Doris Fers
Marvin Foster
Jack Flippo
Marjorie Frederick
Ann Gallier
Lemuel Grammer
Sally Harris
Mildred Hill
Stuart Holmes
Carol Humphries
Doris Humphries
Jerry Hynst
Doris Jacobs
Francis Judd
Maxine Martin
Charles Minetree
Eugene McCook
Stanley Moore
James Moorefield
Jean Motto
Charles Neatrour
Julia Palmer
Janet Pence
Louise Penny
Wesley Perkinson
Hurley Puryear
Evelyn Rainey
Marion Reid
Mary Jo Rogers
Vivian Sasser
Robert Shelton
Jean Sherman
William Vaughan
Shirley West
Edith Williams
Jack Williams
Eileen Wilson
James Woolard
Floyd Womack
Ralph Wray
Martha Zappulla
Kenneth Zimmerman

Lots of luck,
Madge Applewhite

Best of luck
to a cute girl.
Here's wishing you all
the success in the
world. Joyce.

SOPHOMORE CLASS

Best of luck
always.
Ann Blankenship

Best of luck
always
Bobby
'11

Hope to see you again next year Marie. I have enjoyed knowing you.
Catherine Hoyne

Sophomore Class

Motto: *"Be thy labor great or small, do it well or not at all"*

Flower: *Talisman Rose* Colors: *Blue and White*

OFFICERS

ROYALL BAILEY ..... *President*
ROBERT PICARDAT ..... *Vice-President*
JAKE WILLIAMS ..... *Secretary and Treasurer*

Mascot: Tootsie, a dog

SPONSORS

Miss Hudson Miss Gooch Mrs. Crump

The Best of everything to a sweet girl
Mabel

CLASS ROLL

Dorothy Adams
Florine Ammons
Stephen Amos
Bernard Anderson
John Anderson
Joyce Anderson
Madge Applewhite
Royall Bailey
Virgil Baker
Herbert Bennett
Wilton Birdsong
Ross Bishop
Anne Blankenship
Emily Blick
John Blick
Robert Bradley
Floyd Bradshaw
Vernon Bradshaw
Bowman Bridgeman
Nell Brooks
Graham Bruce
Elwood Burnham
Roy Burnham
Winston Bush
Jean Ann Bryant
Thomas Cersley
Agnes Chenery
Roy Collie
William Collie
James Congdon
Thomas Corbin
Robert Daizovi
Bernice Dance
Dorothy Davis
Davy Deschamps
Jack Ebeling
Virginia Ebeling
Roy Elliott
Barbara Ellison
Doris Emory
Virginia Evans
Frances Ferguson
Charles Fisher
Marie Flagler
Sarah Floyd
Norman Garrett
Jean Gates
Dorothy Gay
Edgar Gilbert
Catherine Goyne
Geraldine Hadder
John Hazlewood
Betty Jean Hitt
James Horning
Albert Huband
Barbara Humphries
Mary Jane Jackson
Ruby Jeter
Harold Jinkins
Donald Johnson
Ethel Johnson
Jane Johnson
Jackie Jones
Fred Jouget
Ramona Kelly
Randolph Kientz
Alice King
Elton Kinton
Viola Langster
Hilda Langster
Kenneth Leech
Mabel Lovelace
Cleveland Martin
Waverly Martin
Edith Merritt
Nellie Minetree
Carl Morris
Betty Jo Moses
Georgia Nixon
Cecelia Norford
Albert Osterbind
John Paeplow
Bernard Parsons
Lula Partin
Betty Jo Pence
Robert Picardat
Louise Poole
James Ragland
Jean Ramsey
Miners Rapalee
Anne Rocke
Edgar Scarborough
Shirley Smith
Marie Snowden
Robert Tait
Terry Teeple
Agnes Temple
Alan Terrell
Carlton Toombs
Myrna Trent
Jerome Tunstall
Phillip Vaughan
Rodney Wells
Louise Wilbourne
Jake Williams
Hazel Winn
Victor Wolfe
Randolph Wamsley
Virginia Worden
Margaret Wrenn

Best of luck in the future
Nellie Minetree

Good luck to a cute girl. Hope you enjoy your senior year. Remember Phy. Ed.
Agnes

Best of wishes
to a nice girl.
Barbara
Tuggle

GRADE EIGHT

Best wishes
always.
Ella Ellison

Grade Eight

Motto: *"If at first you don't succeed, try, try again"*

Flower: *Lily of the Valley* Colors: *Green and White*

OFFICERS

Emily Booton ..... *President*
Stanley Holmes ..... *Vice-President*
Joan Wyman ..... *Secretary*
James Womble ..... *Treasurer*

Mascot: Diane Franklin

SPONSORS

Miss Prochazka Mrs. Brumble Miss Wright Miss Chappell

CLASS ROLL

Waverly Applewhite
Beverly Bailey
Doris Baker
William Bass
Floyd Bennett
Merlin Bergh
Wini Boggs
James Bondurant
Emily Booton
Cecile Bosher
Marjorie Boswell
Lanell Bottoms
Gladys Britt
Millicent Bush
Barbara Byrd
Annie Bell Campbell
Rita Carter
Hilda Cogbill
Florence Cooley
Roland Crockett
Alden Dow
Barbara Elliott
Ola Mae Ellison
Bobby Fitzhugh
Donald Flexon
Barbara Floyd
Ernest Ford, Jr.
Kenneth Gill
Mildred Gilliam
Evelyn Hagen
Jacqueline Hankla
Mildred Harris
Willis Harvey
Marjorie Heath
Lois Henderson
Ronald Hensley
Stanley Holmes
Betsy House
Edna Huband
Stella Huband
Kathryn Jacobs
Clyde Jennings
Ellen Kennon
Nellie Kidd
Willis Kidd
Austin Lingerfelt, Jr.
Eva Lowry
Edna Maxwell
Page McGee, Jr.
Dorien Merritt
Ray Michie
Nell Rose Mitchell
Edward Murray
Dorothy Murty
Henry Myers, Jr.
Nettie Osterbind
Betty Overstreet
Joyce Parham
Curtis Paulette
Nancy Perkinson
Charles Pickhardt
Elsie Rainey
Eleanor Roberts
Claude Rocke
James Sadler
Garland Sasser, Jr.
William Shelton
Elizabeth Slaughter
Gloria Smith
Robinette Snead
Jean Stevens
Martin Stevens, Jr.
Alice Stratton
Elizabeth Swinson
Francis Teeple, Jr.
Irven Thacker
Margaret Thomas
Vyrda Thomas
Rebekah Thompson
Barbara Tuggle
Roosevelt Turner, Jr.
Joyce Vaughan
Earl Vaughan
Bryan Walker
Samuel Walker
Henry Walters
Donald Welker
Thomas West, Jr.
Charlie Whirley
Charles Willis
Betty Wilmoth
Warren Wilmoth
Rena Wilson
James Womble, Jr.
Frances Wooten
Joan Wyman

Athletic Association

Connie Adams
Dorothy Adams
James Allen
Marie Allen
Stephen Amos
Bernard Anderson
John Anderson
Joyce Anderson
Madge Applewhite
Louise Ashworth
Almond Austin
Beverly Bailey
Royall Bailey
Virgil Baker
Floyd Bennett
Herbert Bennett
Nelson Bennett
Ozell Bennett
Marie Birdsong
Ross Bishop
Charlotte Blankenship
Emily Blick
John Blick
Wini Boggs
James Bondurant
Emily Booton
Marjorie Boswell
William Bottoms
Anne Boyd
Robert Bradley
Floyd Bradshaw
Vernon Bradshaw
Bowman Bridgeman
Gladys Britt
Thomas Britt
Mrs. Britton
Nell Brooks
June Brown
Graham Bruce
Mrs. Brumble
Jean Ann Bryant
Ellwood Burnham
Ray Burnham
Clara Bury
Millicent Bush
Winston Bush
Barbara Byrd
Herman Call
Thomas Carnahan
Kathleen Cersley
Thomas Cersley
Carl Chandler
Miss Chappell
Agnes Chenery
Shirley Clark
Mike Cogbill
Peggy Cogbill
Billy Collie
Roy Collie
James Congdon
Florence Cooley
Josie Coon
Nancy Corbin
Tom Corbin
Frances Craig
Lois Critcher
Milton Crump
Mrs. Crump
Catherine Curtis
Edwin Curtis
Mickey Curtis
Robert Daizovi
Frances Dale
Bernice Dance
Milton Dance
Barbara Daughtrey
Dorothy Davis
Davy DesChamps
Ann Dodge
Ann Dow
Dorothy Dunford
Judith Dunford
Evelyn Dunnavant
Jack Ebeling
Virginia Ebeling
Roy Elliott
Barbara Ellison
Doris Emory
Virginia Evans
Betty Rose Eyler
Clarence Faber
Lalla Faris
Lillian Farmer
Frances Ferguson
Charles Fisher
Marie Flagler
Jack Flippo
Marvin Foster
Edna Fouts
Marjorie Frederick
Ruby E. Frith
Ruby P. Frith
Ann Gallier
Norman Garrett
Frances Gates
Jean Gates
Dorothy Gay
Mildred Gilliam
Miss Gooch
Alexander Goyne
Catherine Goyne
Lemuel Grammer
Miss Groth
Geraldine Hadder
Evelyn Hagen
Jacqueline Hankla
Willis Harvey
Frances Hazlewood
John Hazlewood
Lois Henderson
Ronald Hensley
Mildred Hill
Betty Jean Hitt
Stanley Holmes
Stuart Holmes
James Horning
Betsy House
Frances House
Albert Huband, Jr.
Miss Hudson
Barbara Humphries
Carol Humphries
Jerry Hynst
Blake Jackson
Mary Jane Jackson
Clyde Jennings
Ruby Jeter
Dorothy Jinkins
Harold Jinkins
Ethel Johnson
Jane Johnson
Jackie Jones
Fred Jouget
Frances Judd
Mr. Kaempf
Romona Kelly
Ellen Kennon
Ethel Kidd
Willis Kidd
Randolph Kientz
Alice King
Dorothy Kirkman
Wilda Langster
Kenneth Leech
Mabel Lovelace
Eva Lowry
Cleveland Martin
Waverly Martin
Viola Mason
Christine Maxwell
Edna Maxwell
Eugene McCook
Page McGee
John McKay
Dorien Merritt
Edith Merritt
Charles Minetree
Nellie Minetree
Kaki Mitchell
Nell Mitchell
Jimmy Moorefield
Carl Morris
Jean Motto
Dorothy Murty
Henry Myers
Charles Neatrour
Georgia Nixon
Albert Osterbind
Nettie Osterbind
Betty Overstreet
John Paeplow
Julia Palmer
Joyce Ann Parham
Miss Park
Bernard Parsons
Lula Partin
Mary Lee Pease
Janet Pence
Louise Penny
Mr. Perdue
Nancy Perkinson
Charles Pickhardt
Miss Pickhardt
Dorene Pierce
Miss Prochazka
James Ragland
Elsie Rainey
Evelyn Rainey
Marian Reid
Eleanor Roberts
Nancy Roberts
Anne Rocke
James Sadler
Garland Sasser
Vivian Sasser
Edgar Scarborough
Billie Shelton
Lillie Shelton
Robert Shelton
Jean Sherman
Betsy Slaughter
Mrs. Smart
Gloria Smith
Marie Snowden
Miss Spencer
Jean Stevens
Martin Stevens
Ethel Stith
Birdelle Stratton
Robert Tait
Jack Holt Taylor
Francis Teeple
Terry Teeple
Agnes Temple
Alan Terrell
Jacquelin Terrell
Irven Thacker
Becky Thompson
Mr. Thompson
Carlton Toombs
Kenneth Toombs
Charlotte Tucker
Mr. Tucker
Jerome Tunstall
Billy Vaughan
Patteson Walke
Bryan Walker
Elizabeth Walker
Sammie Walker
Henry Walters
Vera Welchons
Donald Welker
Rodney Wells
Shirley West
Tommy West
Charlie Whirley
Louise Wilbourne
Edith Williams
Jack Williams
Jake Williams
Miss Williams
Charles Willis
Betty Wilmoth
Warren Wilmoth
Eileen Wilson
Jimmy Woolard
Frances Wooten
Floyd Womack
Jimmie Womble
Virginia Worden
Ralph Wray
Margaret Wrenn
Miss Wright
Joan Wyman
Martha Zappulla
Jack Zeigler
Kenneth Zimmerman

Athletic Directors

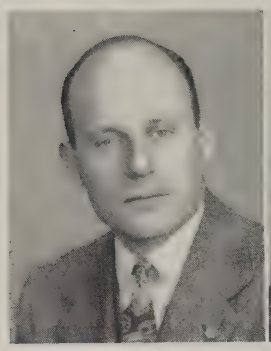

MR. WILLARD KAEMPF

MISS ELIZABETH HUDSON

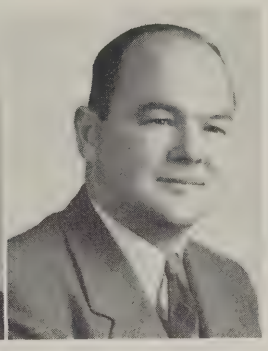

MR. ROY TUCKER

Athletic Association Officers

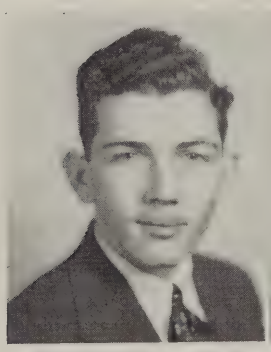

JACK HOLT TAYLOR
President

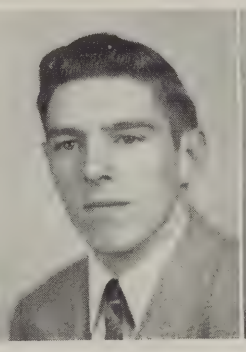

MILTON DANCE
Vice-President

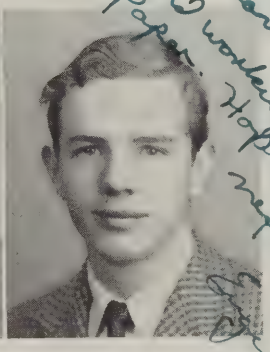

EUGENE McCOOK
Secretary-Treasurer

I have enjoyed learning from and working with you on the paper. Hope to see you more next year. By now you know Gene McCook

Best wishes to a swell girl. I hope we see more of you. Charles Minetree '32

Best of luck always to a swell girl. Bailey '8

Football

Jack Taylor	*Captain*
Pat Walke	*Manager*
Jack Ebeling	*Manager*
Bernard Parsons	*Manager*
Duke Williams	*Manager*

Coaches:

Mr. W. N. Kaempf — Mr. R. L. Bergen

SCHEDULE

Thomas Dale	12	Highland Springs	19
Thomas Dale	0	Glen Allen	12
Thomas Dale	19	Varina	0
Thomas Dale	12	Blackstone	6
Thomas Dale	13	Fredericksburg	0
Thomas Dale	32	Varina	0
Thomas Dale	0	Glen Allen	33
Thomas Dale	26	Manchester	6

SQUAD

Waverly Martin	End	Charles Neatrour	Guard
Kenneth Toombs	End	Blake Jackson	Center
Tom Carnahan	End	Edgar Scarborough	Center
Cleveland Martin	End	Charles Minetree	Center
Donald Dillon	End	Jack Taylor	Back
Ross Bishop	Tackle	Royall Bailey	Back
Kenneth Zimmerman	Tackle	Ozell Bennett	Back
Almond Austin	Tackle	Milton Dance	Back
Robert Daizovi	Tackle	Billy Bass	Back
Harold Hadder	Guard	James Congdon	Back
Eugene McCook	Guard	Jerry Hynst	Back
Edwin Curtis	Guard	Albert Huband	Back
Mac Cogbill	Guard	Jimmy Moorefield	Back

Football

THE 1945 football season opened under the direction of Coach Bergen with some experienced players and with many enthusiastic pupils having a first tryout for the team.

After the season's second game Coach Willard N. Kaempf came to Thomas Dale as a full time athletic director. Coach Kaempf, a native Richmonder, has an A. B. degree from Randolph-Macon College, and has done graduate work at Columbia University. During the recent war he served as Chief Specialist in athletics in the United States Navy being stationed at N.T.S.-N.O.B., Norfolk, Camp Bradford, and later in Newfoundland.

The varsity line for the larger part of the year was as follows: Martin, Toombs, ends; Bishop, Zimmerman, tackles; Hadder, McCook, guards; and Jackson, center. In the backfield were Taylor, quarterback; Dance and Bennett, halfbacks; and Royal Bailey, fullback. The team elected Jack Holt Taylor captain for the season.

On September 28th our Maroons were hosts to Highland Springs. Although Dance's two touchdowns put our team in the lead at the half, Highland Springs trounced us in the second half to the tune of 19-12.

Oct. 12 Glen Allen's powerful team came to Chester and defeated our team 12-0. It is significant, however, that we held them to the lowest score made by them during their season.

Oct. 19 Thomas Dale went to Varina and won its first victory of the season by a 19-0 score. Dance scored twice and Taylor notched the other six points.

Oct. 26 Blackstone entertained our boys in a night game. Although Blackstone had scored first, the Maroons came back and whipped them with touchdowns made by Dance and Bailey.

Nov. 3 the Maroons traveled to Fredericksburg for one of the biggest games of the season. The Chester eleven outplayed their heavier rivals all through the game and walked off the field victors, with a score of 13-0.

Nov. 9, returning to action on their home field after three straight wins on the road, the Maroons easily conquered Varina, 32-0. The highlight of the game was a 90-yard run by Jack Holt Taylor.

Nov. 16 a very confident Thomas Dale eleven traveled to Glen Allen for a return game with the highly rated Panthers. The game was a disastrous defeat for our eleven, for Thomas Dale was defeated by a score of 33-0.

Nov. 21 the Maroons closed one of the most successful seasons in several years by routing Manchester 26-6. Jerry Hynst, Ozell Bennett, Royal Bailey, and Jack Holt Taylor scored the T. D. touchdowns.

The Lions Club held its second annual banquet for the Thomas Dale football team at Parnell's Gold footballs were awarded to Jack Holt Taylor, most valuable player; Ross Bishop, most outstanding linesman; Royal Bailey, underclassman who showed the most progress; and Milton Dance, high scorer.

—Olmo Toombs.

Boys' Basketball

Jack Holt Taylor ..... *Captain*
Ross Bishop ..... *Manager*
Pat Walke ..... *Manager*
Mr. Willard N. Kaempf ..... *Coach*

SQUAD

Nelson Bennett	Forward	Jack Williams	Forward
Cleveland Martin	Forward	Kenneth Leech	Forward
Edwin Curtis	Center	Joseph Davis	Center
Jerry Hynst	Guard	Milton Dance	Guard
Jack Holt Taylor	Guard	Ozell Bennett	Guard
Herbert Bennett	Forward	Connie Adams	Guard
James Allen	Forward	Royall Bailey	Guard

SCHEDULE

Thos. Dale	25	Petersburg "B"	23	Thos. Dale	53	Blackstone	23
Thos. Dale	21	Blackstone	13	Thos. Dale	59	Varina	28
Thos. Dale	31	Varina	12	Thos. Dale	18	Glen Allen	23
Thos. Dale	14	T. J. Sophs.	35	Thos. Dale	26	Manchester	19
Thos. Dale	13	Ashland	21	Thos. Dale	22	Ashland	29
Thos. Dale	39	Midlothian	29	Thos. Dale	17	Glen Allen	31
Thos. Dale	45	Midlothian	31	Thos. Dale	31	High. Springs	17
Thos. Dale	26	Manchester	31	Thos. Dale	17	T. J. Sophs.	30
Thos. Dale	38	High. Springs	18				

Boys' Basketball . . .

THE Thomas Dale Maroons, after four weeks of intensive practice, opened their 1946 basketball season with the Petersburg "B" Team. By game time the squad had been shaved down to approximately twelve players; namely, Jack Taylor, captain and returning letterman; Cleveland Martin, center and letterman; Jerry Hynst, Edwin Curtis, Nelson Bennett, Ozell Bennett, James Allen, Royall Bailey, Joseph Davis, Milton Dance, Connie Adams, and Herbert Bennett.

Thomas Dale, led by Captain Taylor with fifteen points, edged Petersburg 25-23. The following Tuesday the Chester five met Blackstone and scored their second win 21-35. Friday, on the Chester court, Curtis and N. Bennett scored eight points each to aid in defeating Varina 31-12. The next day, however, the T.J. Sophomores, by virtue of a tight zone defense, threw back the Maroon team 35-14. On January 15, notwithstanding the report that Ashland had a strong team with six returning lettermen, T. D.'s basketballers invaded the Randolph-Macon gym and, though defeated, held the Henry Clay men to a 21-13 score. Midlothian then came to Thomas Dale for two straight games and, paced by towering Gerald Evans, gave plenty of trouble; however, Nelson Bennett's sharp shooting and 29 points saved the day and gave T. D. two more victories. With two legs on the Chesterfield County championship the T. D. five determined to make Manchester number three, but turned in a disappointing 31-26 defeat. A winning streak developed as Thomas Dale won handily over Highland Springs 38-18, Blackstone 53-23, and Varina 58-28, but stopped at Glen Allen where a defensive battle ended in a 32-18 defeat. The night of February 12 brought one of the most exciting games of the season. With the county championship at stake, before a packed house of five hundred sixty excited fans, the T. D. quintet raced to a 26-19 win over Manchester. For the remainder of the season, with the exception of the Highland Springs win of 31-17, the Maroons faced "Murderer's Row," and, though fighting valiantly every step of the way, lost 29-22 to Ashland, 31-17 to Glen Allen, and 30-17 to the T. J. Sophomores.

By virtue of its season's record the Thomas Dale team was invited to compete in the class B tournament sponsored by Randolph-Macon College. There, after entering the semi-finals with a win over Caroline High School, T. D. was edged out by Ashland the following night 26-21.

Coach Kaempf before the High School assembly awarded varsity letters to Captain Jack Taylor, Edwin Curtis, Nelson Bennett, Herbert Bennett, Cleveland Martin, Jerry Hynst, James Allen and the two managers, Pat Walke and Ross Bishop. Further honors were the honorable mention of Curtis and Taylor on the Henrico, Hanover, Chesterfield all-star selection, and the placing of Taylor on the second team selection of the Randolph-Macon Tournament.

Girls' Basketball

Frances House	*Captain*	Julia Palmer	*Manager*
Edith Merritt	*Co-Captain*	Miss Elizabeth Hudson	*Coach*
Elizabeth Walker	*Manager*	Mr. Roy E. Tucker	*Coach*

PLAYERS

Forwards	*Guards*
Edith Merritt	Frances House
Anne Gallier	Barbara Ellison
Jacquelin Terrell	Vera Welchons
Mary Jo Rogers	Carol Humphries
Eileen Wilson	Frances Hazlewood

SCHEDULE

Jan. 8	Thomas Dale	16	Blackstone	16
Jan. 11	Thomas Dale	8	Varina	29
Jan. 15	Thomas Dale	15	Ashland	6
Jan. 18	Thomas Dale	3	Midlothian	3
Jan. 22	Thomas Dale	12	Midlothian	5
Jan. 25	Thomas Dale	25	Manchester	52
Jan. 29	Thomas Dale	40	Highland Springs	35
Feb. 1	Thomas Dale	15	Blackstone	13
Feb. 5	Thomas Dale	17	Varina	31
Feb. 8	Thomas Dale	19	Glen Allen	21
Feb. 12	Thomas Dale	18	Manchester	36
Feb. 15	Thomas Dale	37	Ashland	15
Feb. 19	Thomas Dale	26	Glen Allen	18
Feb. 22	Thomas Dale	44	Highland Springs	33
Feb. 26	Thomas Dale	28	Petersburg	19
Mar. 4	Thomas Dale	13	Petersburg	12

Dear Merie,
The best of luck to a nice girl.
Gotta go!! Guess we'll see the tourney again next year. Hope so.
J. Gallier

Girls' Basketball . . .

THE 1946 basketball season opened under the direction of Miss Hudson with a heavy schedule of sixteen games—nine on the home court and seven away.

Our team participated in two pre-season practice games with Midlothian: We lost the first, played on Midlothian's outdoor court; we won the second, played in our gym.

Our first regular game was played at Blackstone, January 8. Although our team fought hard, the game ended in a 16-16 tie.

On January 11 we were hosts to Varina. Our Maroons, lacking shooting ability, were defeated.

Our next game was with Ashland in the Randolph-Macon gym, January 15. Determined to offset our recent loss we fought desperately and came out victors.

On January 18 the Midlothian girls came to Chester. In spite of our effort to win, the game resulted in a tie, 3-3.

At this point we were glad to obtain the assistance of Mr. Roy E. Tucker, who had recently returned from twenty-seven months service in the U. S. Navy. Mr. Tucker, who formerly coached the Chester girls' basketball team, offered to help Miss Hudson.

On January 22 we again met Midlothian in our gym. This time our sextet defeated the opposing six.

On January 25 we played against our strongest opponent, Manchester. Although we fought hard, we lost to our hosts.

At Highland Springs, January 29, after a long hard fight the Maroon girls were victorious.

On February 1 we were hosts to the Blackstone team. After lagging behind until the last few minutes of the game, we suddenly fought harder and won.

Our next three games were losses. Our opponents were Varina, February 5, Glen Allen, February 8, and Manchester, February 12.

Our last five games were victories for us. We defeated Ashland, February 15; Glen Allen, February 19; and Highland Springs, February 22; and Petersburg, February 26 and March 4.

At the end of the season either monograms or stars were awarded the following players: Edith Merritt, Anne Gallier, Jacquelin Terrell, Frances House, Barbara Ellison, Vera Welchons and Mary Jo Rogers. The managers, Elizabeth Walker and Julia Palmer also received monograms.

The basketball squad wishes to thank Miss Hudson and Mr. Tucker for their patience and guidance through a very successful season.

—JACQUELIN TERRELL.

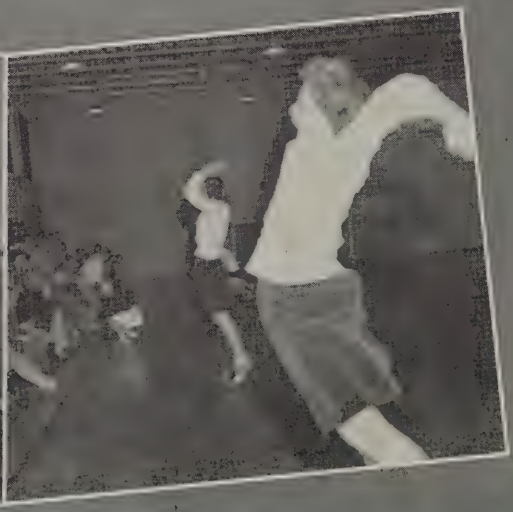

Cheer Leaders

Barbara Daughtrey

Ann Boyd — Virginia Ebeling

Mrs. Crump — Mary Jo Rogers — Mildred Hill

Betty Jo Pence — Ruby Jeter

Alex Gosne — Peggy Cogbill

Best of luck
always music
it has been loads
of fun knowing you.
I hope you end your
senior year
getmarried soon.
Virginia

· CLUBS ·

Virginia Forest Service

Keep Virginia Green

Edwin Curtis	*Crew Leader*
Winston Bush	*Assistant Leader*
Thomas Cersley	*Crew Leader*
Roy Elliott	*Assistant Leader*

MEMBERS

Wilton Birdsong
William Bottoms
Winston Bush
Thomas Cersley
John Chalkley, Jr.
Carl Chandler
Edwin Curtis
Joseph Dance
Roy Elliott
Charles Fisher
Herbert Frith
Elton Kinton
George Lythgoe
Earl McManama
Melvin Moore
Charles Neatrour
Charlie Norford
Albert Osterbind
Robert Picardat
Jack Pillow
Clarence Cecil Soles
Robert Tait
Billy Vaughan
Jimmy Woolard
K. Zimmerman

This group of twenty-five boys, under the direction of Fire Warden Alden Horner, is on call to help keep Virginia forests green. This voluntary service is invaluable in times of fire emergencies.

The Glee Club

Motto: *"Music Hath Charms"* Colors: Maroon and Grey

Flower: *Indian Pipe*

OFFICERS

Dorothy Kirkman ..... *President*
Nell Brooks ..... *Vice-President*
Evelyn Rainey ..... *Secretary-Treasurer*
Elizabeth Walker ..... *Librarian*

Director: Miss Margaret Groth *Pianist*: Nancy Roberts

MEMBERS

Florine Ammons	Evelyn Rainey	Betty Rose Eyler
Nell Brooks	Dorothy Kirkman	Dorothy Murty
Lois Critcher	Vivian Sasser	Elsie Rainey
Ann Dodge	Gloria Smith	Jean Ramsey
Judith Dunford	Hazel Winn	Elizabeth Walker
Edna Fouts	Virginia Worden	Bobby Tait
Ruby P. Frith	Josie Coon	Francis Teeple
Marie Flagler	Evelyn Dunnavant	Sammy Walker

The repertoire of Thomas Dale Glee Club consists of semi-classical numbers, sacred selections, and music suitable for commencement.

A School Choir is to be formed which will be available to the various churches in the community and to the school.

Under the leadership of our sponsor, Miss Groth, the Glee Club has accomplished much toward its aims and will continue to work toward these goals.

Commercial Club

Flower: *White Rose* Colors: *Blue and White*
Motto: *"Always look toward the sun and the shadows will fall behind you."*

OFFICERS

Vera Welchons ..... *President*
Jacquelin Terrell ..... *Vice-President*
Betty Lou Farrow ..... *Secretary*
Ann Boyd ..... *Treasurer*
Miss Romine Chappell ..... *Sponsor*

MEMBERS

Louise Ashworth	Betty Rose Eyler	Mary Lee Pease
Charlotte Blankenship	Betty Lou Farrow	Janet Pence
Ann Boyd	Doris Fers	Dorene Pierce
June Browne	Marjorie Fredrick	Evelyn Rainey
Clara Bury	Ann Gallier	Jean Marie Sherman
Josie Coon	Frances Hazlewood	Jack Holt Taylor
Nancy Corbin	Carol Humphries	Jacquelin Terrell
Anne Dodge	Ethel Kidd	Vera Welchons
Judith Dunford	John Herbert McKay	Edith Williams
Evelyn Dunnavant	Maxine Martin	Eileen Wilson

The purpose of the Commercial Club is to familiarize its members with business terms and methods. As a project for the year, we plan to edit a collection of cheers and songs for use in the auditorium and at games.

The Library Club

OFFICERS

Mildred Hill ..... *President*
Clara Bury ..... *Vice-President*
Ann Boyd ..... *Secretary*
Viola Mason ..... *Treasurer*
Miss Elizabeth Pickhardt ..... *Librarian*

MEMBERS

Marie Birdsong	Ann Gallier	Katherine Mitchell
Ann Boyd	Sally Harris	Betty Jo Moses
Clara Bury	Mildred Hill	Cecelia Norford
Josie Coon	Betty Jean Hitt	Julia Palmer
Dorothy Davis	Ethel Johnson	Betty Jo Pence
Judith Dunford	Ethel Kidd	Jean Sherman
Betty Rose Eyler	Viola Mason	Marie Snowden

Membership includes those students who act or have acted as student assistants in the library. The duties of an assistant are numerous and varied, ranging from book shelving and mending to record and radio playing. Without the aid of these capable assistants, the library could not function efficiently.

Home Economics Club

OFFICERS

Julia Palmer ..... *President*
Dorothy Kirkman ..... *Vice-President*
Nancy Corbin ..... *Secretary*
Dorothy Jinkins ..... *Treasurer*
Mrs. Grace Britton ..... *Sponsor*

MEMBERS

Dorothy Adams	Lois Critcher	Geraldine Hadder	Georgia Nixon
Marie Allen	Barbara Daughtrey	Mary Jane Jackson	Julia Palmer
Ann Blankenship	Dorothy Davis	Ruby Jeter	Lula Partin
Charlotte Blankenship	Ann Dow	Dorothy Jinkins	Janet Pence
Emily Blick	Dorothy Dunford	Ethel Johnson	Louise Penny
Grace Bosher	Virginia Evans	Ethel Kidd	Dorene Pierce
Nell Brooks	Lalla Faris	Juanita King	Ethel Stith
June Browne	Evelyn Ferguson	Dorothy Kirkman	Agnes Temple
Agnes Chenery	Marie Flagler	Wilda Langster	Myrna Trent
Alice Chenery	Edna Fouts	Mabel Lovelace	Shirley West
Shirley Clarke	Marjorie Frederick	Christine Maxwell	Hazel Winn
Peggy Cogbill	Ruby E. Frith	Nellie Minetree	Virginia Worden
Josie Coon	Dorothy Gay	Kaki Mitchell	Margaret Wrenn
Nancy Corbin	Catherine Goyne	Betty Jo Moses	

The Thomas Dale Home Economics Club is affiliated with the National and Virginia Associations of the Future Homemakers of America.

Our aims are expressed in the F. H. A. Creed:

"I shall learn Democracy's meaning.

"I shall value justice, truth, cooperativeness . . . touchstones of democracy.

"I shall know Democracy has its roots in family living . . . we must first achieve it in our homes.

"I shall make my home a place of trust and love, and the soil in which democracy grows. . . ."

May your days be much
with success and happiness
in your future lives high
school days to me seems
a nearly eternity!

Varsity Club

Motto: *"The rougher they are, the tougher we are."*

Colors: *Maroon and Gray* Flower: *Pansy*

OFFICERS

Jack H. Taylor ..... *President*
Milton Dance ..... *Vice-President*
Frances House ..... *Secretary-Treasurer*
Mr. Willard Kaempf ..... *Sponsor*

Mascot: Star, a Cocker Spaniel

MEMBERS

Herbert Bennett	Edith Merritt
Ozell Bennett	Jimmy Moorefield
Robert Bradley	Charles Neatrour
Milton Dance	Jacquelin Terrell
Mildred Hill	Olmo Toombs
Frances House	Jack Holt Taylor
Cleveland Martin	Pat Walke

The purpose of the Varsity Club is to promote athletics in the school. Only those persons who have earned a letter in some school sport are eligible for membership.

Civil Air Patrol Cadets

SENIOR MEMBER
Margaret E. Groth

CADETS

Nell Brooks	Frances Hazlewood
Mac Cogbill	Charles Pickhardt
Micky Curtis	Nancy Roberts
Harold Hadder	James Woolard

The C. A. P. Cadets have been a small but active group this year. During the first semester they completed a course in navigation under the capable instruction of Mr. J. E. Ebeling. The cadets are looking forward to having at Midway Airport the use of one of the C. A. P. planes now based in Richmond.

ACTIVITIES

First Row: *Editor-in-Chief,* Frances House; *Business Manager,* Ozell Bennett.

Second Row: *Senior Editors,* Milton Crump, Edwin Curtis, Lillian Farmer, Vera Welchons; *Assistant Business Manager,* Pat Walke.

Third Row: *Assistant Business Manager,* Jack Holt Taylor; *Subscription Manager,* Milton Dance; *Circulation Manager,* James Parnell;; *Boys' Sports Editor,* Kenneth Toombs; *Girls' Sports Editor,* Jacquelin Terrell.

Fourth Row: *Special Features Editor,* Blake Jackson; *Art Editor,* Dorothy Jinkins; *Club Editor,* Ethel Stith; *Snapshot Editor,* Alex Goyne; *Typist,* Betty Rose Eyler.

Fifth Row: *Typist,* John McKay; *Sophomore Editor,* Jake Williams; *Grade Eight Editor,* Becky Thompson; *Faculty Advisors,* Mr. Fred D. Thompson; Miss Lucy Lee Williams.

A HUSBAND FOR SALE

Presented by the

SENIOR CLASS

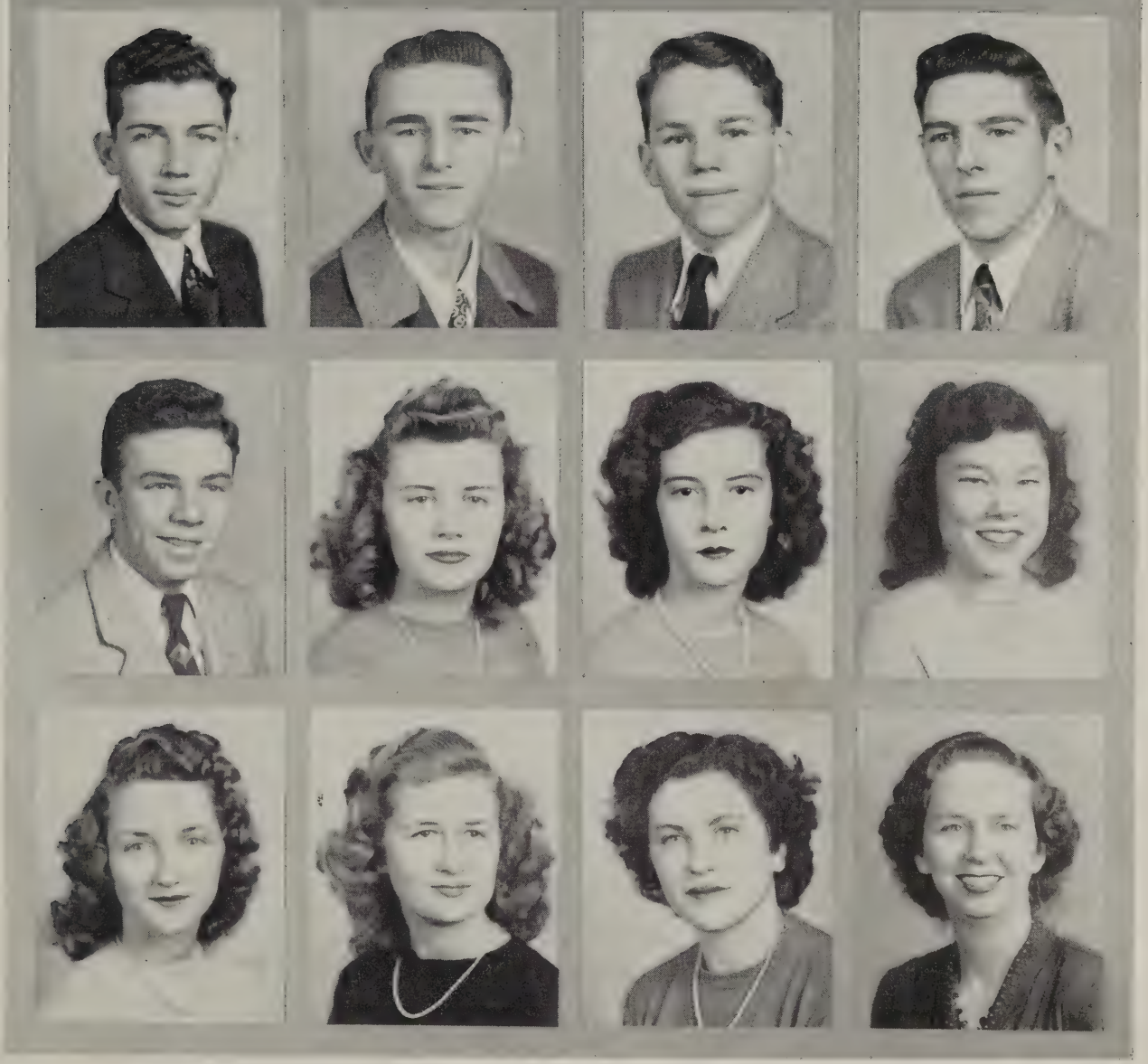

Warren Bingham
Howard Atmore
Evelyn Parnell

Emmet Hunting
Sophronia Bingham
Julia Melton

Clement Hunter
Julia Bingham
Pinky Astor

Goldenrod Mills
Imogene Atmore

Director
Miss Daisy May Park

JUNIOR PLAY

March 1, 8:15 P. M.

"The Bargain Bride"

3 Act Comedy

CAST OF CHARACTERS

Jimmy Smith, *a radio contest fiend*	Eugene McCook
Minnie Peterson, *the maid*	Shirley West
Hosanna Bugg, *the negro cook*	Doris Jacobs
Dexter Dorner, *Jimmy's pal*	Stuart Holmes
Mrs. Florabelle Fizby, *a gay widow*	Alice Chenery
Wendy Hill, *Jimmy's heart interest*	Ann Boyd
Cissie Trent, *Dex's ditto*	Clara Bury
Miss Oma Ormsby, *Dex's Aunt Oma*	Jean Motto
Tucker Trent, *Cissie's widower Father*	Bob Shelton
Miss Thompkins, *from Silky Suds, Inc.*	Jean Sherman
Mrs. James Smith, *the new tenant*	Ann Gallier

Directed by Mrs. Faye Quillen Casey

Produced by special arrangement with Drama Guild Publishers, Boston, Massachusetts.

The Junior Journal

STAFF

Stuart Holmes ..... *Editor-in-Chief*
Betty Lou Farrow ..... *Associate Editor*
Peggy Cogbill, Mildred Hill ..... *Assistant Editors*
Eugene McCook ..... *Business Manager*
Nelson Bennett ..... *Circulation Manager*
Jack Holt Taylor ..... *Press Editor*
Barbara Daughtrey ..... *Feature Editor*
Marie Birdsong, Clara Bury ..... *Art Editors*
Ann Gallier, Ozell Bennett ..... *Sports Editors*
Betty Rose Eyler, John McKay ..... *Typists*
Milton Crump, Mary Jo Rogers, Jane Johnson, Emily Booton, Frances Gates, Vivian Sasser, Maxine Martin, Julia Palmer, Jean Sherman, Kenneth Toombs, Carol Humphries, Dorothy Dunford, Anne Dodge ..... *Reporters*

Mrs. Katherine Brumble, Miss Romine Chappell ..... *Faculty Advisors*

..WHO'S WHO..

Best Sports

Jack Holt Taylor
Jacquelin Terrell

Best All-Around

Jack Taylor
Frances House

Most Influential

Blake Jackson
Frances House

Most in Love

Milton Dance
Chris Maxwell

Laziest

Tom Carnahan
Nancy Corbin

Funniest

Blake Jackson
Ruby P. Frith

Most Popular

Jack Taylor
Frances House

Most Likely to Succeed

Frances House
Pat Walke
Edwin Curtis
Milton Crump

Biggest Flirts

Alex Goyne
Lalla Faris

Most Athletic

Jack Taylor
Jacquelin Terrell

Most School Spirited

Pat Walke
Frances House

Biggest Nuisances

Blake Jackson
June Browne
Lalla Faris

Best Looking

Jack Holt Taylor
Dorene Pierce

Cutest

Pat Walke
Cris Maxwell

Most Dignified

Ozell Bennett
Dorothy Jinkins

Biggest Talkers

Blake Jackson
Lalla Faris

..WHO'S WHO..

OH! WHAT IT SEEMED TO BE

PERSONALITY

IT'S A GRAND NIGHT FOR SINGING

JUST

Atchison, Topeka And The Sa.

YOU CA

I'M GONNA LOVE THAT GUY

A PRAYER

VAY

CHICKEN CHICK

(UNTIL YOU BREAK MY HEART)

I CAN'T BEGIN TO TELL YOU

You won't be satisfied

BELL BOTTOM TROU

WYER, INDIAN CHIEF

WAITIN' FOR THE TRAIN TO COME IN

TILL THE END OF TIME

BELLE

Someone to Love

JUST A LITTLE FOND AFFECTION

JUNIOR ~ SENIOR
RECEPTION

"HERE AND THERE"

"HERE AND THERE

Ranking Salesmen

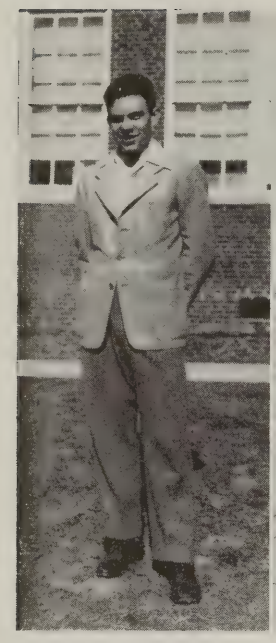

Alex Goyne

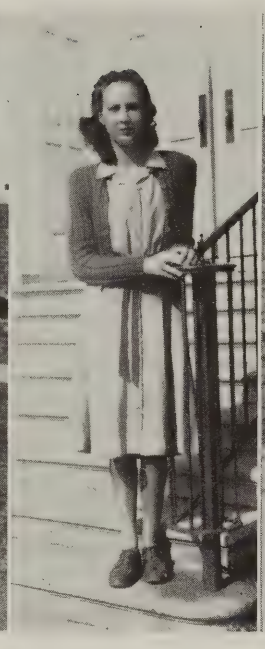

Viola Mason

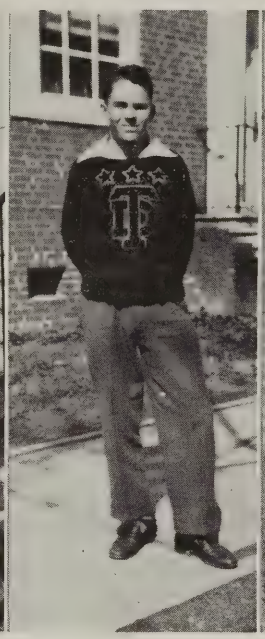

Pat Walke

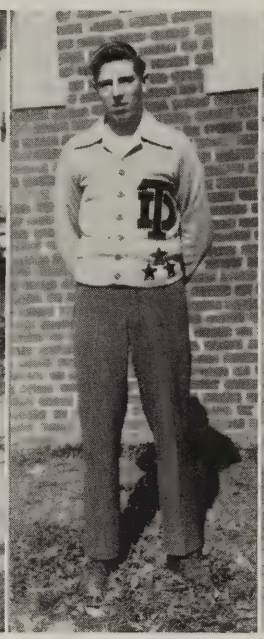

Milton Dance

Frances House

Ozell Bennett
June Brown
Blake Jackson
Frances Hazlewood
Olmo Toombs
Jack Holt Taylor
Frances Gates
Harold Hadder
Dorothy Jinkins
Kaki Mitchell
Jacquelin Terrell
Josie Coon
Judith Dunford
Evelyn Dunnavant
John McKay
Frances Craig
Betty Rose Eyler
Vera Welchons

Ethel Kidd
Ethel Stith
Clarence Faber
Billy Willis
Elizabeth Walker
Nancy Corbin
Tom Carnahan
Charlotte Tucker
Milton Crump
Evelyn Rainey
Thomas Britt
Edwin Curtis
Ruby E. Frith
Ruby P. Frith
Mary Lee Pease
Edna Fouts
Dorene Pierce

Advertisements

B O O S T E R S

A Friend
Winston Vaughan
Mrs. W. J. Moore, Jr.
Mrs. M. Hou Sanders
J. T. Longest
Just a Bum

Mr. and Mrs. George T. Archer
Mr. and Mrs. H. A. Baylor
Larry Bell, Jr.
Jack Jordan
Miss Joyce Smith
Jesse W. Eyler

Ray Holmes
Miss Charlene Nelson
Mr. and Mrs. Charlie Quaiff
Allan Clarke
Mr. and Mrs. A. B. Clarke
Glenwood Coates

Mr. and Mrs. R. B. Robertson
Mr. and Mrs. Fredrick A. Scott
Miss Sarah Lois Ketcham
Mr. and Mrs. Robert H. Tucker
Mr. and Mrs. Edgar L. Tucker
Mrs. R. M. Crouch

Mr. and Mrs. R. E. Boggs
Mr. L. E. Bell
Mr. P. W. Snead
Mrs. C. E. Black
Mr. and Mrs. N. G. House
Miss Grace Watt

Miss Margaret Watt
Mr. John R. Booton
Mrs. O. O. Mitchell
Mr. and Mrs. Wyndham P. Walke
Lt. and Mrs. Grant D. Bendixsen
Mr. Robin A. Taylor

Mr. and Mrs. E. E. Bennett
Fred Fletcher
Miss Lucy Lee Williams
Miss Elizabeth Pickhardt
Mr. J. T. Wells
Mr. J. E. Gettings

Davis Diner
Mr. and Mrs. A. J. Tucker
Fay and Sue Motley
Garland Tucker
Charlotte Tucker
Mr. and Mrs. R. J. Britton

B O O S T E R S

Mr. R. M. Crump
Mrs. R. M. Crump
Jack Rogers
Mrs. W. T. Cogbill
Mr. and Mrs. H. B. Walker
Mrs. J. D. Yarbrough

Mr. R. J. Crump
Mrs. J. R. Bush
Mr. R. V. Rogers, Sr.
Mrs. Frank Sloan
Mrs. H. F. Carr
Mrs. W. H. Spicer

Russell Jordan
Mr. and Mrs. Charles Brown
Grace Foster
Mr. and Mrs. Stephen E. Amos
Mr. and Mrs. B. E. Browder
Mr. and Mrs. J. D. Weaver

Mr. and Mrs. R. T. Blaylock
A Friend
Mrs. J. L. Coon
John Papelow
Garfinkel's Clothing
Ladies Toggery

Mr. and Mrs. L. J. Pierce
Mr. G. Balch
Lee Story's Conoco Station
Capital Service Station
Colonial Market

Powell and Pond Texaco Station
Miss Daisy May Park
Mr. and Mrs. Roy E. Tucker
Miss Calais Gooch
A Friend

Zane Grey Davis
Pfc. Dickie Quaiff
J. P. Funk
Rev. W. C. Shawen
Nita and Dix Dillard
Mr. and Mrs. L. E. Blaylock

Mr. and Mrs. W. R. Ellis
Miss Manie Moore
Mrs. W. L. McKay
Miss Grace McKay
Mr. and Mrs. J. J. Hazlewood
Mrs. H. G. Goldman

B O O S T E R S

William E. Hobson
Rev. and Mrs. F. C. B. Mohr
Mr. and Mrs. A. B. Evans
Mr. Rubert Wilbourn
Mr. T. A. Branch
Mr. and Mrs. R. N. Gleason

Miss Adele Goyne
Commercial Printing Co.
Parks Lunch
H. B. Magee
Elite Cigar Store
The Ark

G. P. Picardat
Mrs. Thomas S. Winston
W. B. Hutcheson
Russell's Brick Cottages
Mr. and Mrs. R. N. Blaylock
Miss Margaret Groth

Mr. and Mrs. L. F. Woolard
Dr. K. J. Moore
Mrs. M. M. Horton
Mr. and Mrs. W. A. Ashton
Mr. and Mrs. L. S. Walker
Mr. and Mrs. Carey Lovelace

Mr. and Mrs. M. A. French
Miss Elizabeth Hudson
Mr. and Mrs. O. S. Nunnally
Mrs. T. A. Frith
Mr. and Mrs. B. D. Irvin
Mr. and Mrs. G. W. Dew

Battista St. George
Mrs. Doris Dunnavant
Mr. and Mrs. S. W. Marsden
Mrs. Malinet P. Osborne
Mrs. J. L. Eyler
Mr. and Mrs. Harry L. Newell

Miss Bunny Smith
David R. Wilson
Violet F. Hickam
Charles H. Whitlock
Mr. and Mrs. C. A. Craig
Tom and Sparkie

Mr. and Mrs. W. E. Stith
Nannie Stewart
Betty McConnell
Mr. and Mrs. Tallie J. Crocker
Lewis H. Peterson
Lewis Blanks, Jr.

Mr. J. S. Ritchie
Mr. and Mrs. V. G. Driskill
Mr. Charles Gordon
Mr. and Mrs. J. W. Miles
Mr. and Mrs. J. E. Gates
Mr. and Mrs. T. B. Wilborne

Mr. Fred L. Davis
Mayor Walter B. Wood
Oscar
W. A. Kopreck
Mrs. R. J. Tompkins
Union Street Service Station

Compliments of

WICE'S

DRESS SHOP

PETERSBURG, VIRGINIA

Compliments of

SEARS

HOPEWELL, VIRGINIA

Compliments of

Nelson Lewis, Jr.

THE VILLAGE PIPESMITH

Compliments of

Fred R. Shepherd

Firestone Tires Batteries

Auto Supplies

Also all kinds of Sporting Goods

Firestone Stores

116 Bollingbrook St. Phone 22

PETERSBURG, VIRGINIA

Compliments of

Torrence Cleaners

PETERSBURG, VIRGINIA

Patronize

our Advertisers

OFFICIAL PHOTOGRAPHERS

WHITE

Portraits

Camera Portraiture

Duplicates of Student Photos Appearing in Annual
Can Be Ordered at Studio

213 East Grace Street Richmond, Virginia

L. G. BALFOUR COMPANY

ATTLEBORO, MASSACHUSETTS

Leading Manufacturers of

CLASS RINGS AND PINS
COMMENCEMENT ANNOUNCEMENTS

DIPLOMAS
MEDALS
TROPHIES

Class Rings and Commencement Announcements for Seniors of Thomas Dale High School Are Balfour-Made

Compliments of

Chesterfield Hotel

PETERSBURG, VIRGINIA

ALLEY'S

CONOCO SERVICE

Randolph and Commerce Streets

HOPEWELL, VIRGINIA

"GOODYEAR TIRES"

The Shop Well Groomed Men Prefer

Ideal Barber Shop

GARLAND BAIRD, *Prop.*

MENDEL'S

SELF-SERVICE MARKET

4214 Hull Street Phone 3-7925

RICHMOND, VIRGINIA

Kingsland Grocery

GROCERIES

MEATS VEGETABLES

Dial 7-2839

Route 15 Richmond, Va.

Mrs. Ben Thompson

GENERAL MERCHANDISE

29 Bollingbrok Street

Phone 1293 Petersburg, Va.

Compliments of

John A. Gill Grocery Co.

(Inc.)

PETERSBURG, VIRGINIA

Oak View Tourist Court

U. S. No. 1 Phone 9273-J-1

B. V. VAUGHAN

MODERN BRICK COTTAGES

Esso Gas and Oil

Compliments of

Globe Shoe Store

201 Main Street

Telephone 866 Hopewell, Va.

Compliments of

J. B. Womble

— Compliments of —

W. G. Guthrie

and

L. G. Colder

RADIO STATION

W S S V

1240 ON YOUR DIAL

We serve Southside Virginia and Chester from Petersburg

Compliments of

Grantham's

Stop 23, Petersburg Pike

FINE FOODS and REFRESHMENTS

For the Best in

MODEL BUILDING AND ATHLETIC SUPPLIES

Southern Athletic Supply Company, Inc.

116 North 7th Street Richmond, Virginia

DIAL 26203

Colgin's Inn

Operator W. H. HYPES

GAS - OIL - LUNCH - GROCERIES

Richmond - Hopewell Road

Haynes Jarvis Shoe Co.

15th and Hull Street

RICHMOND, VIRGINIA

Home of Star Brand Shoes for the Entire Family

Flowers School Equipment Company

Art and Craft Materials
School Furniture

RICHMOND, VIRGINIA

Congratulations to the Graduating Class

William H. Moore, Jr.

U. S. N. R.

KENT'S

Dependable Furniture Since 1897

PETERSBURG, VIRGINIA

E. B. Swineford

FLORIST

1512 Hull Street Phone 3-8183

RICHMOND, VIRGINIA

G. H. Cogbill

GENERAL MERCHANDISE
ELECTRICAL APPLIANCES

Fresh Meats - Gas - Oil - Sandwiches

Genuine Antiques

MRS. VIRGINIA CRUMPLER

1620 Boulevard Phone 4648

COLONIAL HEIGHTS

Hopewell Auto Supply
(Inc.)

GOODRICH DISTRIBUTOR

Parts Jobber — 15G Recapping

Corner Poythress and Randolph

Phone 567 Hopewell, Va.

COMPLIMENTS OF
A FRIEND

L. D. Johnson's Sons

Roofers Since 1887

REPAIRING A SPECIALTY

All Types of Roofs

1405-07 W. Cary St. Dial 5-2911

RICHMOND, VIRGINIA

"Outfitters for the Man"

Lubman's Men's Shop

JONES, HART-SCHAFFNER *and* MARX CLOTHES

Headquarters:

MILITARY UNIFORMS & SUPPLIES, LEE HATS

233 N. Sycamore St.

Phone 2638 Petersburg, Va.

Harris, Flippen & Company

715 East Main Street

SPORTING GOODS

Richmond, - - - - - - - Virginia

FOR YOUR GOOD HEALTH AND LOVELY COMPLEXION

— Drink —

RICHMOND DAIRY MILK

RICHMOND DAIRY COMPANY

"Only the Best"

VanPelt & Brown, Inc.

Prescription Druggists

5th and Franklin Streets Professional Building Richmond, Virginia

R. H. Joel, *Jeweler*

DIAMONDS

WATCHES JEWELRY

SILVERWARE

Phone 2848 223 Broadway

HOPEWELL, VIRGINIA

Dixie Supply Company

BUILDING, PLUMBING AND ELECTRICAL MATERIALS

44 Bollingbrook St. Petersburg, Va.

G. W. Sclater

GROCERIES, MEATS, VEGETABLES

Ball Band Shoes — Work Shirts

Feed — Fertilizer

SHELL GAS — OIL

Stop 22, Petersburg Pike Phone 52-F-4

N. B. Goodwyn & Sons

GROCERIES — PROVISIONS

Chesterfield Court House, Virginia

A. L. LINDSEY

APPLIANCE and HARDWARE

Hundred Rd. Phone Chester 2421 Chester, Virginia

ELECTRICAL APPLIANCES

Philco—

Radios — Refrigerators — Home Freezers
and Air Conditioning Units

Irons
Fans
Toasters
Percolators
Waffle Irons
Lamps
Electric Ranges
Washing Machines
Vacuum Cleaners

— Compliments of —

DUNNINGTON MOTOR COMPANY

Sales CHEVROLET *Service*

Phone 864 — — — — Hopewell, Va.

WASHING POLISHING
SIMONIZING

Carwile's Sunoco Service

W. F. "Pete" Carwile

225 Boulevard Colonial Heights

New Tires and Tire Service

Fleetwood Garner, *President* J. E. Ebeling, *Manager*

Garner Aviation Service
CORP.

Student Instruction
Demonstration Flights

Midway Airport
Petersburg Pike

Phone
Chester 2151

Raymond's Grill

"We doze but never close"

Phone 2-9643 Richmond, Va.

Your quest for food ends here

STEAKS - CHOPS - CHICKENS

STORE YOUR FURS NOW!

REDFORD Cleaner and Dyer

301 Petersburg Pike Richmond, Va.

Now's the time to store your Furs! Now, before the moths have time to get into them! Furs stored up to $100 valuation, $3 minimum. Over $100—2 per cent additional per hundred dollars. Charges payable upon delivery in fall.

Furs Cleaned and Glazed

Compliments of

A. L. Huband

Petersburg-Hopewell Gas Company

USE GAS WHEN YOU CAN

It Is Cheaper

Swift Creek Market

Compliments of
T. M. EASTMAN

Stop 55 Phone 9273-J2

Swallow's Store

Fresh Meats and Groceries

Fresh Vegetables and Eggs

Phone Chester 3912

CENTRALIA, VIRGINIA

Phone Richmond 7-0654

Rooms for Tourists — Coffee Shop

Kit-Mar Inn

10 Miles South of Richmond, Va.
on U. S. Highway No. 1

Mr. and Mrs. Chas. J. Marchal
Proprietors

Blackwell Smith Drug Store

Corner Washington and South

PETERSBURG, VIRGINIA

Phone 575

— Compliments of —

BEACON THEATRE

Compliments of

Marks Clothing Co.

HOPEWELL, VIRGINIA

Compliments of

Dr. Henry Stacy Dodge

RICHMOND, VIRGINIA

G. W. Crump

Dealer in

LUMBER - RAILROAD TIES - WOOD

Dial 5421

CHESTER, VIRGINIA

Spencer Printing Co.

PHOTO OFFSET AND JOB PRINTERS

5 South Fifteenth St.

RICHMOND, VIRGINIA

— Compliments of —

A. & N. Store

SPORTING GOODS

252 North Sycamore Street Petersburg, Virginia

— Compliments of —

Benjamin T. Pitts

State Senator Fredericksburg, Va.

Mrs. J. H. Crawley
GROCERIES and CONFECTIONERY
CIGARETTES - TOBACCO - SOFT DRINKS
CENTRALIA, VIRGINIA

Compliments of
Colonial Heights Grocery
COLONIAL HEIGHTS, VA.

Compliments of
Friend Coal Company
(Inc.)
PETERSBURG, VIRGINIA

Compliments of
S. Floyd Landreth
ATTORNEY-AT-LAW
GALAX, VIRGINIA

TOWER HILL

RESTAURANT — SERVICE STATION

Chester 3903

V. C. Baker
J. W. Morgan

Compliments of

Students of

Mr. Brand's Bus

Chester Market

W. E. Hinman, *Owner*

Our Motto: Quality and Service
Our Slogan: It Pleases Us to Please You

We invite you to visit us at this—your Community Store—where prices are right and where quality reigns.

Southside Candy Co.

(Incorporated)

CIGARS, NOVELTIES, NOTIONS

CANDIES OF ALL KINDS

Phone 738 37 Bollingbrook St.

PETERSBURG, VIRGINIA

Compliments of

Mr. L. Whitaker

Cecil H. Williams

ESSO SERVICE

Blvd. and Piedmont Ave., Colonial Heights

Petersburg, Va. Phone 9107

"Your Neighborhood Esso Station"

— Compliments of —

LEE CASINO RINK

Skating: Sunday through Friday — Dancing: Saturday

COLONIAL HEIGHTS — PHONE 928

DUTCH GAP INN

DELICATESSEN — GROCERIES — BARBER SHOP — BEAUTY SALON

Chester 3922 — L. L. Felter

— Compliments of —

BISHOP'S GARAGE

Compliments of

LUCK'S

BEAUTY SALON AND BARBER SHOP

HOPEWELL, VIRGINIA

248 - 250 Broadway — Telephone 750

Congratulations to the

CLASS OF 1946

O. B. Gates

Sheriff, Chesterfield County

— Compliments of —

BUTTERWORTH FURNITURE COMPANY

"Hopewell's Leading Furniture Store"

THE ELECTRICAL SHOP

Winn & Elliott

Hot Point Appliances

Stop 23, Petersburg Pike Phone 3-1093

Shanko Funeral Home

Insured — Air-Conditioned

AMBULANCE SERVICE

Serving White Patrons Only

214 N. 6th Avenue Phone 628

HOPEWELL, VIRGINIA

Pegram & Reade Co.

FURNITURE — SHOES — HARDWARE

23 Bollingbrook St.

Phone 196 Petersburg, Va.

Compliments of

Sylvia Hat Shoppe

"Styled with Distinction"

123 North Sycamore St.

PETERSBURG, VIRGINIA

Rough and Dressed

LUMBER — WOOD

A. T. CURTIS & SON, Inc.

Phone 5931 Chester, Virginia

Compliments of

C. W. Reeves

Central Service Station

Phone 640

Corner of Poythress and Randolph

HOPEWELL, VIRGINIA

Compliments of

I. B. Welchons Kennels

CENTRALIA, VIRGINIA

(Boarding and Training)

Compliments of

Ace Radio Service

Compliments of

Ramsey's Lunch

The Best of Food

Esso Gas and Oil

Stop 29
Petersburg Pike

Alperin & Saunders

133-135 Poythress St.

Quality Furniture

HOPEWELL, VIRGINIA

Phone Dial 2-4227

L. R. Brown & Co.

FURNITURE, RADIOS AND
ELECTRICAL REFRIGERATORS

1523-1601 Hull St. Richmond, Va.

Compliments of

Bill Old

THE COLONIAL CLEANERS

WALTON E. SPAIN, *Prop.*

19 East Bank Street Phone 3855

PETERSBURG, VIRGINIA

J. R. LITTLE

W. Grossmann & Son

Seedsmen Since 1881

PETERSBURG, VIRGINIA

We Buy and Sell Used Cars

Lewis Auto Sales

627 Blvd. Colonial Heights

PETERSBURG, VIRGINIA

Phone 1911 H. H. Lewis, Jr.

S. W. ELLISON

ICE *and* COAL

Dutch Gap, Petersburg 'Pike

— *Formerly* —

Virginia Ice & Coal Company

Phones:

3491 — Chester — 5272

INSURE WITH—

FISHER W. BRUCE

R. B. Augustine Insurance Agency

All Kinds of Insurance — Safety Bonds

Organized 1906

CHESTERFIELD COUNTY BANK

CHESTER, VIRGINIA

Pays the Legal Rates of Interest on Savings

Now Is a Good Time to Start a Savings Account

Member of the

FEDERAL DEPOSIT INSURANCE CORPORATION

— Compliments of —

J. W. Fergusson & Sons

PRINTING *and* PUBLISHING

Richmond, - - - - Virginia

FINE FOOD

— Compliments of —

WHITMORE'S RESTAURANT

29 South Sycamore Street Petersburg, Virginia

George's Drug Store

BROADWAY, - - - - HOPEWELL, VA.

1887 — 59 YEARS — 1946

We Wish You Much Success in Your Future Work

"OLD RELIABLE"

Established in 1887

PETERSBURG FURNITURE COMPANY

(Inc.)

100 North Sycamore Street Petersburg, Virginia

OSCAR WINFIELD ..... *President*

ROBERT WINFIELD ..... *Sec. and Treas.*

A.G. Smith & Sons FLORISTS.

Members of Florists' Telegraph Delivery

FLOWERPHONE 11 — DUPUY ROAD

Downtown Office 18 N. Union St. Petersburg, Virginia

ROBERSON GROCERY COMPANY

GROCERIES — MEATS — NOTIONS

Stop 26 Petersburg Pike — Phone 25F13, Richmond, Virginia

— Compliments of —

PARNELL'S TAVERN

F. W. Holloway *and* J. K. Jordan, *Props.*

Petersburg Pike — Phone 3904

— Compliments of —

MASTER CHEVROLET SALES, Inc.

CHEVROLET — CADILLAC

CHEVROLET

Authorized Sales and Service

25 - 33 E. Bank Street — Telephone 200 — Petersburg, Virginia

D. D. ADKINS

Quality Shoes Since 1878

Bostonian - Edwin Clapp - Heywood *shoes for men*

Irving Drew - Enna Jettick *shoes for women*

137 North Sycamore Street — Petersburg, Virginia

— Compliments of —

"HAP" PERDUE

JEFFERSON'S PARK STORE

A real country store,
where you find many usual and
unusual articles.

STOP 30 — PETERSBURG BUS LINE

OLD DOMINION SERVICE

STATION AND LUNCH — 24-Hour Service

Service Station: L. S. Jackson

Lunch: I. T. Davis

Richmond, Va.

Phone 2-9528

Stop 29

— Compliments of —

P. L. Farmer, Inc.

KEROSENE — FUEL OIL — COAL AND WOOD

R. C. A. and Farnsworth
Radios

NORGE
Home Appliances

JOHNSON & MORRIS

"Norge Pioneer Dealer"

Richmond, Virginia

KITCHEN EQUIPMENT

1800 Hull Street

Phone 3-2895

Wilson Feed Company

FEED IN DRESPRINT BAGS

604 East Hull Street Phone 37701 Richmond, Virginia

MAGEE'S DRUG STORES

Sycamore and Bank Streets
Phone 81

Sycamore and Halifax Streets
Phone 1435

"Your Professional Stores"

HARRIS-BRENAMAN, Inc.

ATHLETIC SUPPLIES — SPORTING GOODS

717 E. Grace Street Dial 3-2241 Richmond 19, Va.

TURNES, *the Florist*

"FLOWERS FOR ALL OCCASIONS"

27 South Sycamore Street Telephone 1193 Petersburg, Virginia

HOPEWELL FUNERAL PARLOR, Inc.

Packard Ambulance Service — Anywhere - Any Time

Phone Hopewell 2321 208 East Poythress St.

SAM E. DORSEY, *President* (former Chester H. S. Student)

— Compliments of —

H. R. TAYLOR

FANCY GROCERIES QUALITY MEATS

FRESH VEGETABLES

1013 Boulevard, Colonial Heights Phone 68

MANN'S

Golden Krust Bread

"Ask for it by name"

IT'S MORE THAN JUST ANOTHER BREAD

Phone 618

PETERSBURG, VIRGINIA

COMPLIMENTS OF
A FRIEND

Phone 29514

COPLEY'S AUTO SERVICE

GENERAL AUTO REPAIRING

1301 Petersburg Pike Richmond, Virginia

— Compliments of —

Chesterfield and Prince George

Restaurants

HOPEWELL, — — VIRGINIA

Goyne Cement Block Company

Phone: Chester 2607

CHESTER SUPPLY COMPANY

GROCERIES – MEATS – HARDWARE – BUILDING MATERIALS

HAY – GRAIN and FEED – DuPONT PAINT

Dial 2171

Chester, - - - - - - Virginia

Central Drug Company

HOPEWELL, VA BROADWAY

Jarman Shoes Mallory Hats Interwoven Sox

Rugby and Brentwood Sweaters

ALDRIDGE CLOTHING COMPANY

"The Store for Dad and the Lad"

Hopewell, - - - - - - - - - Virginia

Oliver E. Crocker

Distributor and Operator of Amusement Machines and Automatic Phonographs

PHONOGRAPHS RENTED FOR PRIVATE PARTIES

"Machines That Click"

Petersburg 355 or 349

L. W. T. Bulifant

Insurance Center

Phone 115

P. O. Box 486 38 Franklin St.

PETERSBURG, VIRGINIA

McBride-Rennicks

CONTRACTORS - ENGINEERS

Asbestos Siding and Roofing

Home Insulation

Weatherstripping

Adams at Franklin St. Petersburg 1633

DEPENDABLE — JEWELERS

DALTON'S

135 N. SYCAMORE ST.

PETERSBURG, VIRGINIA

Harlow-Hardy Co., Inc.

Dealers in

FURNITURE, STOVES, MATTRESSES, Etc.

17-19 W. Washington St. Phone 911

PETERSBURG, VIRGINIA

Diamonds - Watches - Jewelry - Silverware

Expert Watch Repairing

Albert's JEWELERS

"If It's from Albert's, It's Guaranteed"

148 N. Sycamore St. Petersburg, Va.

Compliments of

McKenney Furniture Co.
(Inc.)
Petersburg's Most Distinctive Store
ANTIQUE REPRODUCTIONS
Petersburg, Virginia

DIAMONDS - SILVERWARE - WATCHES
"We Aim to Please"
Gellman's Jewelers
212 North Sycamore Street
(Since 1903)
Phone 219 Petersburg, Va.

THE SHERWIN-WILLIAMS COMPANY
205 North Sycamore Street
PETERSBURG, - - VIRGINIA

DIAMOND WATCHES
Solid Gold and Gold Filled Jewelry
Mehl's Jewelers
1414 Hull Street
RICHMOND, VIRGINIA

Compliments of
Madam Frann
Palmist and Advisor
Hours 9:00 A. M. to 9:00 P. M.
STOP 16, PETERSBURG PIKE

Dr. L. E. Rayhorn
(Optometric)
EYE SPECIALIST
Franklin Bldg. Petersburg, Va. Phone 2418
100 W. Frankklin St. Richmond, Va. Phone 3-0811

Compliments of
Jordan Bros., Inc.
123½ N. Sycamore Street
Diamonds - Watches - Jewelry
China - Crystal - Radios
General Repair Work
Phone 1894 Petersburg, Va.

Southern Dairies

ICE CREAM

Supervised by Sealtest

Jones Hatchery

Quality Baby Chicks

CAPACITY — 355,000

Colonial Heights Petersburg, Va.

T. W. Dunkelberger

P. O. Box 40 Phone 7-2852

RICHMOND, VIRGINIA

STOVES AND FURNACES RELINED
Equal New at 1/3 Cost

Dial 2-6821

Chesterfield Cleaning Company

CASH AND CARRY

Quality Cleaners for 26 Years

310 E. Main St. Richmond, Va.

Bath & Showers Steam Heat
Locked Garages
Watch for Neon Arrow

"Roses of Picardy"

MRS. J. A. PICARDAT, *Hostess*

Running Water in Each Room
Twenty Miles South of Richmond
One Mile North of Petersburg

Quiet May *Hot Water*
Oil Furnace *at all times*
Also DeLuxe Cottages - Private Baths

The Fashion

LADIES' WEARING APPAREL

Coats Suits Dresses Sweaters
Skirts Hats

312 North Sycamore Street
PETERSBURG, VIRGINIA

Virginia Jewelry Store

RELIABLE JEWELERS

1119 Hull Street

RICHMOND, VIRGINIA

SEE

J. S. Ritchie

— for —
SEEDS — FEEDS
and
FARM MACHINERY

Corner Short Market and Old Streets

PETERSBURG, VIRGINIA

C. F. Lauterbach's Sons

JEWELERS AND SILVERSMITHS

Registered Jewelers

American Gem Society

122 N. Sycamore St. Petersburg, Va.

Tri-Motor Sales Co.

PLYMOUTH — DeSOTO

Sales and Service

113-15 W. Tabb St. Phone 1338

PETERSBURG, VIRGINIA

Leonard's

HARDWARE — SPORTING GOODS — PAINTS

Petersburg Hardware Center

Bank Street Petersburg, Va.

Stafford's Laundry

18-20 E. Bank St. Petersburg, Va.

— *Owners* —

W. J. JOHNSON — L. P. JOHNSON

Phone 1016

Hopewell Feed and Seed Store

SEEDSMEN

High Grade Seeds, Bulbs, Garden and Poultry Supplies

Phone 2191 115 Poythress St.

Compliments of

Dutch Gap Motor Co.

Your CHEVROLET *Dealer*

Phone 2141 Chester, Va.

You Are Always Welcome!

Tippy and George's Barber Shop

Modern in Every Detail

Basement 1520 Hull Street

RICHMOND, VIRGINIA

Compliments of

G. W. Jinkins

Lavenstein

"The Store of Fashion"

PHONE 164

109-11 North Sycamore Street

PETERSBURG, VIRGINIA

— Compliments of —

CLASS of 1950

— Compliments of —

CLASS of 1947

— Compliments of —

CLASS of 1948

— Compliments of —

MITCHELL'S WELL & PUMP COMPANY

ARTESIAN WELL DRILLING

and

WATER CONTRACTORS

Distributor for

PEERLESS PUMPS

Phone 2705

R. F. D. No. 3 PETERSBURG, VIRGINIA

MOORE'S

BRICK COTTAGES AND DINING ROOM

Richmond - Petersburg Pike

Mr. and Mrs. G. Clyde Crump

SWIFT CREEK FARMS

— Featuring —

CHICKEN IN THE STRAW

and

FISH AND CHIPS

CHOICE MEALS

Open Daily 12 *Noon to* 11:30 *P. M.*

Our delicious ice cream will soon be available to carry out

NEVER OUT OF CHICKEN

Your quest for the best ends here

NOLAND COMPANY, Inc.

122 South 8th Street Telephone 3-5351

RICHMOND, VIRGINIA

Manufacturers and Dealers in

PLUMBING, HEATING, ELECTRIC REFRIGERATION AND INDUSTRIAL SUPPLIES

PIPE, VALVES, AND FITTINGS

"A bath a-day keeps the Doctor away"

Have your Contractor see us for prices and delivery

Luray Pastels

in

DECORATIVE DINNERWARE

at the

POTTERY

Roseville

in

BEAUTIFUL VASES

12 Miles from Richmond on the Richmond - Petersburg Pike

Limited Supply

Compliments of

Winfree Motor Company

On Richmond and Petersburg 'Pike

Authorized Ford Dealer

"We Never Sleep"

— Compliments of —

The Caldonia Sextet

Stanley Moore

Mary Jo Rogers

Peggy Cogbill

Jack Taylor

Mike Cogbill

Ernest Peck

. . . . it has been a pleasure and a privilege to our staff in cooperating with the staff of THOMAS DALE HIGH SCHOOL.

"Reflector"

. . . . in the planning and production of their 1946 YEAR BOOK.

VIRGINIA PRINTING COMPANY
"Producers of Good Printing"
22-24 EAST BANK STREET
PETERSBURG, VIRGINIA

Marie,

Remember when we used to be called the "big 5" in Grammar School? And now we are the "Big 4," teacher's nightmares and principle's problem. Gosh Marie that isn't over and we'll go on having fun. By the way girl I am in love with that man of yours too!

Love ya'
Barbara

Marie, Honey,

I guess you know what I'm trying to say, but anyway, I love you. We've been in school together all the way through, and I'm glad we have another yr. together. I wonder if Robert knows how lucky he is to get a girl like you? I'm very very happy about you & Robert and I love you both.

Love ya' more-

Peg.

Dearest Marie,

Oh, what times we have had. How true, How true!!!!!! I hope you and Robert will be very very happy all through life.

Will have to stop now to study Spanish.

Love ya,

[illegible]

Dear Marie;

I think you are one of the sweetest girls I think I have ever met. You and Lisbert are so cute together. I hope you have lots of success and happiness in the future.

Tell him (Lisbert) that I would have written to him too but it was to his annual.

Be good to him Marie and I know he will be to you.

Write to me when you get time.

Love ya'
"Jo"

Dearest Marie,

Honey, you know how much I think of you and your great big man! Sister girl you will have to come back next year because I'll need yo' honey. Guess Lisbert feels the same way. Remember all the blind dates and my hair rolled up. It was fun and thank you honey for coming by for me.

See you this summer!

Love
"Jackie"

Dear Marie —
You know me, hate to write letters; so all I shall say is lots of luck to you and Liberto. May I shall see you next year, since we are the coming seniors.

Love;
Decalle
'41

Dear Marie,
It has been a wonderful training that you are such a good friend. We have had good times this year and I am looking forward to another happy year in school.
Love
Betty —

Dearest Marie,
I have enjoyed being with you this year & I am going to miss you + awful lot next year. I hope you will come to see me next. I have had some good times with you + Liebert and hope we will have some more. Please come to see me this summer. I love ya an awful lots.

Love,
Kali

LH
REFERENCE
ONLY